EXTRA

WEATHER

Rain or snow tonight or Sunday; not much change in temperature; moderate northwest winds becoming easterly Sunday.
DETAILS ON PAGE 19
High tide, 1:08 a. m.; 1:35 p. m.
Sun rises, 6:11; sets, 5:40.

The American is the only Boston daily paper using Universal Service and International News Service

BOSTON EVENING AMERICAN

A HOME PAPER FOR PEOPLE WHO THINK

7 PM — COMPLETE STOCKS SPORTS NEWS

VOL. 27—No. 293 Published Daily by N. E. Newspaper Pub. Co. Entered as 2d Class Matter at Boston P. O. BOSTON, SATURDAY, MARCH 7, 1931 2 CENTS ZONE PRICE 3 CENTS

WIDOW IS DEAD

Death Seals Secret of Hammer Attack

Today

Gas, Chair, or Noose?
Mr. Smoot as Comforter
The Bonus, Best Stimulant

By Arthur Brisbane

WINSLOW, Ariz., March 7—You read in the Phoenix Gazette that Arizona's Legislature votes, 58 to 2, in favor of killing criminals by lethal gas, instead of hanging.

Mr. Reddington, one of two voting against the bill, said: "I am opposed to the State of Arizona killing anybody. I vote, 'No.'"

Killing by gas or electricity is worse than hanging or guillotining, because the two former methods degrade the science that they employ. Brutal executions call for brutal methods.

Up to the time of the French Revolution, every "civilized" nation tortured witnesses to make them confess, even witnesses not accused of crime. Respectable judges said that without power to torture, justice would amount to little.

We think today that without the power to kill, justice would not amount to much. That idea will pass as the torture of witnesses has passed. If you want murderers to stop murdering, let the government set the example.

Senator Smoot, of Utah, who probably knows more about national finance than anybody, says: "No increase in federal taxation will be necessary and business has rounded the corner."

The government deficit, says he, will be five hundred millions, but he thinks better times will make that up.

Also this country has lent fifteen thousand million dollars to "foreign nations to build up their industries and for operating expenses." In addition to sending over fifteen billions of dollars, this nation has sent its best machinery, engineers and electrical experts to help make foreign nations independent of our products.

However, it is one thing to buy machinery, another to know how to use it.

A letter from Charles M. Schwab to his stockholders describes the bonus system of special rewards for efficient officials of the Bethlehem Steel Co. The white-collar man with his little $2000 a year, and lucky to get it, may gasp when he reads Mr. Schwab's statement that his associate, Mr. Grace, president of Bethlehem Steel, has averaged every year, for 13 years, a bonus of $814,993, or $10,594,909 in 13 years. Also, the average annual bonus "to each of the other officers and heads of departments" has been about $200,000 a year.

But Mr. Schwab's statement that the bonus scheme, which is in fact profit sharing, is necessary to secure the workers' best effort, is accurate.

After awhile a "straight salary," no matter how big, becomes a matter of course, and often, thanks to men's tendency to exaggerate their own value, an actual insult.

And actually, in the big business of today, $800,000 a year is not so very much money. You remember that the late Ogden Armour, whose yearly income was about $25,000,000, said, "when I think about Carnegie and Rockefeller, I feel like a gypsy."

Adolph S Ochs, owner of the New York Times, as far removed by inclination and practice from whoopee, or any desire to break the law of the land as one "young-eyed cherubins," tells reporters in Los Angeles, "prohibition is an absolute failure. It must be settled soon. It is going from bad to worse. You can't enforce an unenforceable law."

Clark Howell, of Georgia, another publisher now in Los Angeles, says, "Republicans and Democrats must quit dodging the prohibition question."

Ochs and Howell believe that Governor Roosevelt of New York will be the Democratic presidential nominee and Hoover will be renominated.

Howell says "it is wrong to classify Hoover as a dry." He expects Hoover to issue a statement on prohibition soon.

Ardent prohibitionists need not worry too much about these attacks on their doctrine.

From the window of the Pullman car in which this is written, you see the northern part of Arizona, rolling hills covered with beautiful pine trees, patches of snow at their feet, and snow-covered mountains farther away. Those trees will be bigger, snow will have fallen and melted many times, in the opinion of this writer, before any important change comes in the prohibition laws, but there may soon be practical cessation of enforcement.

That makes the crime problem so serious. While you have prohibition you will have bootlegging, and while you have bootlegging you will have, as at present, millions of profit for big criminals and other millions paid by them to police, magistrates, and others supposed to represent law and order.

(Copyright, 1931, King Features Synd. Inc.)

LAST-MINUTE FLASHES

Race Results—Sports

DR. MILLER, ART PIONEER, DIES

Oak Bluffs, March 7 (AP)—Dr. Leslie W. Miller, 86, a pioneer in the field of industrial art, died today at the Marthas Vineyard Hospital. Dr. Miller, a native of Brattleboro, Vt., was principal of the School of Industrial Art, Philadelphia, from 1880 to 1920. Two sons, Prof. Percy C. Miller of Oak Bluffs and Arthur P. Miller of Cambridge survive.

ROOSEVELT DECLINES PROGRESSIVE INVITATION

New York, March 7 (AP)—In a telegram declining an invitation to attend the Norris-LaFollette-Wheeler Progressive conference next week, Roosevelt expressed himself as "much interested" in the purpose of the meeting, but could not attend because the Legislature is in session.

TRUCK DRIVER HURT IN CRASH

John Farrel, 27, of Longwood ave., Roxbury, is in Cambridge Relief Hospital suffering from injuries sustained when the truck he was driving crashed against the West Boston bridge, Cambridge, late, today.

MANY REPORTED TRAPPED IN MINE FIRE

Salinas, Cal., March 7 (INS)—Reports that several miners were trapped by flames raging through the Stone Canon coal mine, 75 miles south of here, were received here today.

EINSTEIN TO RETURN TO U. S. IN NOVEMBER

S.S. Deutschland, March 7 (AP)—The early return of Prof. Albert Einstein to the United States to continue his uncompleted scientific research at the California Institute of Technology in Paradena was announced to the Jewish Telegraphic Agency today by the famous savant himself, now homeward bound.

LADY HEATH WINS $3850 FOR INJURIES

Jersey City, N. J., March 7 (INS)—Lady Mary Heath, well known English aviatrix, will receive $3850 for injuries which she received Aug. 27 when an airplane in which she was making a demonstration flight in Cleveland nose-dived into a factory roof.

50 DRY AGENTS STAGE BOWERY RAID

New York, March 7 (AP)—Fifty federal prohibition agents, armed with search warrants, today invaded the Bowery district and raided 21 establishments reputedly engaged in dispensing "smoke," the favorite alcoholic beverage of the Bowery's down-and-outers.

RACE RESULTS AT MIAMI

(Race Scratches on Page 18)

1—Estin 9.30, 3.80, 3.50; Bogan 4.30, 3.70; Stupendous 4.50
2—Manners 44.00, 12.70, 5.70; Don Red 3.60, 3.00; Sun Pleasure 3.30

AT HAVANA

1—Barren Hill 8-1, 3-1, 8-5; Fair Glow 7-5, 7-10; Collington 8-5
2—Gypsie Chief 8-5, 7-10, 1-3; Spanish Indian 4-1, 2-1; Regina H 1-4

In Today's American

Financial	14, 15
Radio	18
Classified Ads	19
Crossword Puzzle	19
Society	10
Women's Clubs	10
Amusements	6, 7
Foch Memoirs	8
Sports	16, 17, 18
Comics	12
Magazine, fiction	18
Cook Coos	4
Bring 'Em Back Alive	16
Murder Will Out	11
Ship News	19
Ann Arden	10
Real Estate Transactions	11
Church News	8

Coast Guard Boat Sent to Aid Barges

..ew York, March 7 (AP)—The Coast Guard Ice-Breaker Acushnet, summoned from the Massachusetts coast, wa proceeding today to the relief of more than 50 barges held fast in an ice barried in the Hudson river above Kingston, N. Y.

Virtually all of the barges, many carrying perishable cargoes, were on their way to the State Barge canal at Troy, when they were caught in the ice.

STOCK SALES

New York Curb sales (official) 234,000.

Boston Stock sales (official) 23,483.

TWO SCALDED IN BOILER BLAST

Lawrence Windows Broken as Tank Explodes in Hospital Kitchen

Lawrence, March 7—Two persons were painfully injured, the Lawrence Municipal Hospital shaken, and seven windows shattered by the force of a blast which destroyed a 75-gallon hot water tank in the hospital kitchen today.

Had the explosion, which occurred at 5:40, taken place 20 minutes later, 10 employés and inmates who breakfast in the kitchen at 6 o'clock, would have been exposed to injury and possibly death.

The detonation was heard for a mile in the vicinity of the hospital.

Police headquarters was swamped with telephone calls from residents as far away as the opposite bank of the Merrimac River, inquiring the cause of the blast which aroused them from sleep.

TWO ARE SCALDED.

Miss Mary Murphy, an employe, and James Early, an inmate, who works in the kitchen, were preparing breakfast when the tank exploded, deluging the kitchen with boiling water.

Miss Murphy was painfully scalded about the arms and legs and Early's feet were scalded above the ankles.

Both miraculously escaped flying metal from the tank, which reduced the wooden panelling to splinters.

TANK WAS ANTIQUATED.

Although the kitchen is 50 yards from the hospital proper, windows in the main building were broken.

Alderman David J Burke, head of the municipal health and charity department, who lives at the hospital, said the tank was antiquated and an investigation by plumbing experts would be launched today to determine the cause of the explosion. The probe will also seek other deficiencies in the plumbing system dangerous to employes.

La Follette Predicts Hoover Renomination

Philadelphia, March 7 (INS)—Herbert Hoover will carry the Republican banner in 1932 on a bone-dry platform. There will be no third party from a Republican split up.

These assertions were made by U. S. Senator Robert M. La Follette, Jr., Insurgent Republican from Wisconsin, in an address before the Philadelphia Forum last night.

Aimee's Son to Wed, Daughter Is Bride

Los Angeles, Cal., March 7 (INS)—Just three days after Roberta Semple suddenly was married to a ship's purser in the Orient, it was learned today that her half-brother, Rolf McPherson, 18, son of the evangelist, also is to be wed. McPherson's bride will be Lorna D. Smith, 19, daughter of a wealthy Oklahoma oil man and a recent graduate of the Angelus Temple Bible school.

Poincare Recovering Slowly From Illness

Paris, March 7 (INS)—Raymond Poincaire, former premier and president, was making slow progress in recovery from his serious illness, physicians stated. He is allowed to rise for a short time each day, but is as yet too weak to remain out of bed long.

DUKE HEIRESS IS GRANTED DIVORCE

"Tony" Biddle, a Philadelphia Clubman, Parted From Wife by New York Decree

PICTURE ON PAGE 3

By CHOLLY KNICKERBOCKER
Universal Service Society Editor

New York, March 7—Surrounded by the utmost secrecy, the marriage of one of the most prominent couples in America was dissolved by decree of divorce, handed down late yesterday, at Newburgh-on-the-Hudson, N. Y.

The divorce grants Mrs. Anthony J. Drexel Biddle, Jr., marital freedom from the popular "Tony" Biddle, well-known clubman of this city, Philadelphia and Palm Beach and member of one of the oldest families in the United States.

SOCIETY LEADERS.

While the grounds on which Mrs. Biddle secured the divorce were not available at a late hour last night, I can report, without fear of contradiction, that the former Mary L. Duke named in the suit a comely young miss, a native of Berlin, whose name must remain a mystery for the present.

The Biddles have been leaders of the smartest set since their marriage in 1915, and while rumors of discord have reverberated in the smart world for some months past, it was hoped a reconciliation would be effected.

Mrs. Biddle the daughter of the late Benjamin S. Duke, is one of the wealthiest women in the country. A conservative estimate places her wealth at $100,000,000. She is the aunt of Doris Duke, the richest debutante in the world.

The romance between the Biddles dates back to the time Mr. Biddle's sister, Cordelia Drexel Biddle, married the late Angier B. Duke, brother of the young matron who won her freedom yesterday.

MR. BIDDLE IN PARIS

The engagement of young "Tony" Biddle and Mary Duke was announced at the reception following the wedding of Cordelia and Angier, and came as a great surprise to society.

Following their marriage, "Tony" Biddle became a prominent factor in the social life in New York, Newport and Palm Beach, and for a long time they were considered an ideally happy couple.

They maintained, in addition to a house at 1009 Fifth ave., a villa at Palm Beach, a country house at Irvington-on-Hudson and a summer home in Newport. Two children, a son, Nicholas Biddle, and a daughter, Mary Biddle, are with their mother. Mr. Biddle is at the present time in Paris.

Wales Under Heavy Guard in Argentina

Buenos Aires, Argentina, March 7 (AP)—Argentine is taking no chances on the safety of the Prince of Wales and his brother, who are accompanied wherever they go by police and military guards.

The Prince himself has been traveling in a closed car despite the continuing heat, usually surrounded by detectives, some of whom drive off even the cameramen.

Hoovers to Visit Ill Son at Asheville

Washington, March 7 (US)—President and Mrs. Hoover will leave here tonight for Asheville, N. C., to be with their son, Herbert, Jr., who is convalescing from a lung ailment there. They will return to Washington Monday morning.

VICTIM SILENT TO END

Mrs. Clara E. Ellis, Haverhill society woman, victim of a hammer assailant, died today at the Benson Hospital, Haverhill, where for ten days she had fought for her life. She died without naming her attacker. Russell Noble, 17-year-old schoolboy, is being held as her assailant.

11 BURNED TO DEATH IN JAIL

Kenansville, N. C., March 7 (AP)—Trapped in their cells, 11 Negro convicts burned to death early today as flames swept through the huge, wooden stockade of Duplin County.

Forty-one other prisoners, 12 of whom are white, were led from the burning building by guards. Owen Basden and B S. Nicholson, the guards on duty, discovered the fire shortly after 2 a. m.

The flames began in the kitchen. Their origin had not been determined.

The stockade, built of heavy timbers, was located one mile from here. It was virtually without fire protection.

Residents of the community who first reached the fire said Basden rushed into the burning building time after time to lead forth the prisoners.

Chaplin Leaves for Trip to Germany

London, March 7 (AP)—Charlie Chaplin is slipping out of London tomorrow morning for a four-day business trip to Berlin. His departure has not been announced here to avoid crowds at the station. He will return to London.

HAMMER CASE DEEP MYSTERY

Mrs. Ellis was attacked in her bedroom at her home on Summer st. early in the morning of Thursday, February 26. A maid, Miss Agnes Reardon, found her in a pool of blood when she went to call her to breakfast.

Nobody in the house had heard an outcry. No report of the case was made to the police. Mrs. Ellis was taken to the hospital in a police ambulance but the driver thought it a private case.

Around noontime reports of a burglary at the Ellis home reached headquarters and police officials, investigating, found that the wealthy widow had been pounded on the head with a blunt instrument, her skull being badly shattered.

There were bruises elsewhere on her body, and she had also been struck heavily on the mouth. Jewelry, silver and art objects in the house had apparently been left untouched. The hammer, evidently the weapon used in the attack, was found outside.

Inquiry developed Mrs. Ellis had attended a farewell party to Maj. Ralph T. Heard, World War hero, and had received him as a visitor the evening before the attack. He

Continued on Page 2, Column 1

ASKED IN VAIN TO SAY WHO HIT HER

Charge Against 17-Year-Old Boy to Be Changed to Murder

PICTURES ON PAGE THREE

By a Staff Correspondent.

Haverhill, March 7—Death forever sealed the lips of Mrs. Clara E. Ellis, hammer attack victim, at 2:40 p. m. today.

She died at Benson Hospital without naming the person who inflicted fatal injuries upon her, supposedly with a hammer.

In a dramatic deathbed scene, her brother and a doctor tried in vain to bring her to momentary consciousness to wrest her secret from her.

A first degree murder charge was drawn up immediately, to be placed, the police announced, against 17-year-old Russell Noble.

The wealthy widow died after a 10-day battle to save her or to bring her at least to sufficient consciousness so she could tell about the attack. Not once during this period did she regain consciousness even for a moment.

Her skull was brutally crushed in a midnight attack in her bedroom, and the curly-haired high school senior, "model boy" of his community, is charged with wielding the hammer.

Word of her death was relayed to the jail at Lawrence, where he is being held on the charge of assault wit itet to kill,h by his attorney, Richard J. McCormick.

Mrs. Ellis died with her brother and Dr. E. Philip Laskey, leaning over her head—whispering in her ear—trying desperately to wring from lips, which death was sealing, one murmur—the name of her attacker.

When death came Sergt. William J. Murphy, also present, went

Continued on Page 2, Column 1

BALANCES AND RECEIPTS

Washington, March 7—Today's Treasury balance, $137,954,777. U. S. Custom receipts, $4,500,988.

LAST MINUTE TRY TO HAVE WIDOW NAME ATTACKER IS FUTILE

LIPS SEALED AS DEATH CAME

Boy Attacker Is Ordered Held Without Bail; Pastor Says That Youth Is Guilty

Continued From First Page

straight to a telephone and notified Sergt. Edward D. J. Ryan, on the desk at police headquarters. Sergt. Ryan told City Marshal Charles Jones, who informed Dist. Atty. Hugh A. Gregg.

Medical Examiner F. W. Anthony was also notified. He said he would perform an autopsy.

Drama unfolded at the deathbed as the widow slipped toward eternity this afternoon.

"Clara — Clara — who struck you?" said the brother, over and over again.

"Who did it? Who struck you?" echoed Dr. E. Philip Laskey.

At times the doctor whispered, his face close to hers:

"Do you know me? This is Dr. Laskey."

Police Sergeant William J. Murphy, Dr. Charles S. Benson and a nurse stood watching—and listening—at the foot of the bed in the room at Benson Hospital, but there was no response from the still figure on the cot.

Passing between them, the slanting rays of the sun played on lips which remained silent, except for the hiss of rapid short breaths.

BOY HOPES DESPERATELY

The same sun shone through a narrow window on 17-year-old Russell Noble, her alleged attacker, in his cell at Lawrence, and in the windows of the police station on Main st., where officers waited to charge him with first degree murder as soon as death entered the sick room.

Her brother, George Kimball Clement, certain that she had recognized her assailant as she battled him in that midnight encounter in her bedroom, remained with her through the night and through the day, taking his meals in her room.

PULSE WEAKER

"Her breathing is four times faster than normal and her pulse is very, very weak," hospital officials said in reply to queries "Her temperature is 103."

Previously emergency measures had been abandoned as hopeless, and a bulletin had said:

"Mrs. Ellis is barely alive; her death may be expected at any minute."

Police officers, in relays, had been at the bedside day and night all through that time without the reward of a single word of value in strengthening their case.

WIDOW NOT IN PAIN

To the patient, unaware of her farewell to life, to pleasures, to wealth, her continued unconsciousness was a blessing.

"She is not in any pain and hasn't been during the entire period of her unconsciousness," said Dr. Laskey.

"Now her coma is a deep one and I cannot hope that she will ever talk about this case or anything else, for she is too far gone."

But in spite of this vanished hope, the deathbed drama went on:

"Clara, Clara, who did it?"

Not the flicker of an eyelid, nor any other sign, indicated she heard.

Facing a murder charge at any hour, 17-year-old Russell Noble was nervous in his cell at Lawrence, as Mrs. Ellis' death drew near.

"All I can do is hope something will save her," he said to his guard.

He displayed signs of nervousness today for the first time. According to Keeper George Bunting, he is more friendly with the other prisoners, although still somewhat reserved in his strange surroundings.

Asked if the boy had been told that his pastor, the Rev. George E. Cary of First Church of Christ, Congregational, had admitted believing him guilty, Bunting replied in the negative.

"I heard it, but I didn't tell the boy. Of course, I don't know as it would surprise him. That's not my affair, and somebody else will have to tell him things about the case. He reads all the newspapers anyway."

In spite of his worry the curly-haired prisoner ate heartily at noon, a meal consisting of meat balls, mashed potatoes, bread and coffee, and spent some of the day absorbed in a football story.

The title of the book is, "Within a Yard"

BLAMES "MENTAL ILLNESS"

"I have no doubt the boy committed the assault of which he is accused," said Rev. Mr. Cary. "I have believed so all along, but I am still fighting for him as his minister and his friend.

"I formed my opinion after talking with Russell, and expressed my opinion to members of the Young People's Society of our church when I talked to them last Sunday.

"However, based on what I have learned, I believe the boy was mentally ill, this being due to a condition of late adolescence, increased by detective stories and murder cases he had been reading.

"I do not think he knew what he was doing when he assaulted Mrs. Ellis, even though I feel convinced that he went to her house for the purpose of robbery."

Former Rep. Richard J. McCormick, counsel for Noble, today was checking up the story told by Earl Turner, chum and classmate of the accused boy, relative to the party which the "model boy" attended in Lawrence on the night of the hammer assault.

Atty. McCormick said he considers Turner's testimony highly important. He plans to interview the two girls and the boy who were in Noble's company that night.

Despite the claim of the police that they have evidence to show Noble was in Haverhill at 10:30 on the night of Feb. 26, Atty. McCormick contends that the young folks were in Lawrence.

VISITED BY CLASSMATE

Atty. McCormick took young Turner to Lawrence jail to visit Noble yesterday. The boys were delighted to see each other. It was a dramatic meeting. Turner had never been inside a jail before and he choked up a bit to find Noble, the boy whom the entire community had respected, behind ugly bars.

It is understood that Noble furnished every detail concerning the dancing party in Lawrence, naming the boy he went with and the two girls they met at the dance. The girls are said to be graduates of Haverhill high school.

Turner said he met Noble two days after the hammer attack on Mrs. Ellis, which the police claim Noble confessed, and they discussed the crime.

APPEARED SHOCKED

Noble expressed surprise, Turner claimed, that anybody could do such a cruel thing. While they were talking, two girls came along and asked Noble at what time he had arrived in Haverhill from Lawrence.

Noble said he and the other boy had stopped in Lawrence for a lunch and returned to Haverhill by train after the girls. Turner claimed he did not know the names of the girls or the boy who had accompanied Noble.

It was learned today that Noble and the other boy did not take the girls to Lawrence, but met them there. Turner did not know whether it was at a dance or a show, but got the impression from Noble that they were dancing that night and did not return to Haverhill until after midnight.

The police claim Noble confessed that he invaded the Summer st. mansion of Mrs. Ellis and struck her with the hammer at 1:20. Atty. McCormick is understood to have sought to check up exactly when Noble and the other boy arrived in Haverhill.

If the party was held on Wednesday night and the boys got back after midnight, the defense contends Noble would scarcely have been in the mood and had little time to return to his home in Bradford, gather up an improvised burglar kit and sally forth on his debut as a cracksman.

THOSE BAFFLING DISGUISES

By NELSON HARDING

In seeking to evade the cop
The Trust has more than one disguise;
A phony hump upon its back,
The dark hued goggles for its eyes.

Those whiskers and that "empty" sleeve,
The camouflage of limp and crutch,
These all disguise a Power Trust
Too cunning to appear as such.

Schoolmates Pledge Aid to Accused Hammer Attacker

By a Staff Correspondent

Haverhill, March 7—Russell E. Noble, alleged hammer attacker of Mrs. Clara E. Ellis, knows today how his fellow-students at Haverhill high school feel towards him.

Since early last Sunday morning there had been a persistent rumor that none of the 1300 students at Haverhill high school believed Russell was the attacker of Mrs. Ellis.

VISITED BY CHUM

Then the student body delegated Earl Turner, of the senior class, to visit the youth and assure him that the students had confidence in their schoolmate and that not one of them believed him guilty despite his reported confession.

In the presence of Attorney Richard B. McCormick, Turner visited Russell in his jail cell late yesterday. The greeting was an informal one. Just one of those meetings that occur between a couple of schoolmates.

Earl describes it himself as follows:

"I went down to see Russell, I wanted to assure him just how the gang at school and how I personally feel about his predicament. Our feeling, of course, and when I say 'our' I mean to include all of his schoolmates, is that Russell did not commit this attack.

THINKS CONFESSION FALSE

"And none of us feel that he ever made the confession that the police say he did. If he did make it he did not tell the truth. I won't say anything beyond th about the confession.

"When I went inside the jail, Russ greeted me with an outstretched hand.

"He simply said: 'Hi there, Earl. How's things?'

"I said, 'Everything's all right, Russ, but this affair is a terrible shock to all of us. We don't believe you did it.'

"Then I said, 'How do you feel?'

"He said, 'I feel all right so far.'

SILENT ABOUT CRIME

"I said, 'That's fine, Russ, I hope you keep up all right.' Then I decided to ask him point blank. I said to him, 'Tell me, Russ, did you do this thing as the police say and did you sign that confession the police say you signed?'

"I didn't know what he would answer me or whether he would be mad about it, but he answered quickly.

"'Never mind, Earl, you don't know anything about it. I can't talk about it to anybody now. You will have to wait and I will talk later,' he said.

"Then he became interested in how the other students felt about the affair.

"He said, 'Earl, what are they saying about it up at school? What did Mr. Clow say?'

DRAWN IN APPEARANCE

"Then I told him that nobody in school believed it. I told him that we had been warned not to discuss the affair at school and on the street by the teachers, and then I told him that nobody believed he made the confession.

"He said, 'Well, it's great to know how they feel toward me at school. They are a great bunch up there and you can tell them that I will think of them all frequently. I am sorry I can't talk now.'"

Asked how Noble appeared, Earl said:

"Well, he looks kind of drawn and shows plainly the ordeal he has been through during the past week.

GARBED AS IN SCHOOL

"He came into the room in his shirtsleeves and his neck collar was opened. He never buttoned his collar at the neck and he only wore a tie when he went to parties at the school. He always came to class without a tie and with his collar opened at the neck.

"When I asked him about our meeting of Wednesday night, he didn't seem to want to talk about it. I did not press him on the subject.

"I don't know whether he is shielding anybody in this affair or not. I know he has often taken the blame in school for an infraction in the school rules and I would not be surprised to learn that he is taking the blame in this matter."

Belle Livingston Leaves Jail Today

New York, March 7 (INS)—Belle Livingston, night club hostess, was to be released from prison today. She serve a term for contempt of court in connection with an indictment on charges of prohibition law violations. Miss Livingston announced she would motor from jail in her car to a club where she formerly presided. She said her friends would give a "reception" in her honor.

John D. Views Plane, Gives Flier 8 Dimes

Daytona Beach, Fla., March 7—John D. Rockefeller never has gone up in a plane but the nearest occasion to it has been thrilling enough to warrant the gift of eight dimes. He made a close inspection of J. Erroll Boyd's monoplane, Columbia, and presented the aviator coins for his parents, wife, four children and himself.

VOTE IN MILTON IS SPLIT IN SCHOOL ROW

Committee Vote to Keep Open on Good Friday Starts Protest

As Milton voters went to the polls today in the town elections, indications were that the electorate would be split as a result of row in the school committee meeting last night over a vote to close the schools on Good Friday.

The resolution was defeated by a vote of 4 to 2, and the faction favoring closing immediately began circulating petitions protesting the action.

The two women members of the committee, Miss Mary Miley and Miss Harriet Whittier, engaged in a heated argument over the religious significance of Good Friday. Miss Miley declared that observance of the day was a feature of all Christian denominations, and was not confined to any particular sect. As evidence she said the petitions had been signed by clergymen of widely differing creeds.

She was supported in the vote by George Garland, one of the two members whose terms have expired. The other retiring member is George Moulton, who voted with Miss Whittier and the remaining two members against closing.

Dr. Francis Bates and George Desmond, candidates for the two vacancies on the committee, are said to be favorable to the Good Friday closing movement.

$5000 FIRE IN SOMERVILLE

Fire swept a restaurant in the one-story wooden building at 12-14 Union sq., Somerville, early today, damaging several other stores and causing losses estimated at $5000.

Fire officials said the blaze started when grease became overheated and was ignited. Several other stores in the building suffered heavy damage from smoke and water.

Wong Him, owner of a laundry at 12A Union sq., was awakened and led to safety by firemen.

4 Manacled Prisoners Drowned in Collision

Belgrade, Jugoslavia, March 7 (AP)—At least 10 lines were lost today when the steamer Karageorges collided in the River Danube with the Frachet D'Esparey.

Four of the victims were peasant women, one was an old man, and another a policeman who carried down with him four prisoners, all handcuffed together. All the casualties were passengers in the Franchet, a government ferryboat.

North Brookfield Editor Dies at 83

North Brookfield, March 7 (AP)—Horace J. Lawrence, 80, said to be one of the oldest editors in Massachusetts, died today. He edited the North Brookfield Journal from 1879 until he discontinued publication in 1926. He was a member of the Massachusetts Press Association and of the Suburban Press Association.

GARBED FOR THE HIGH SKY

Ruth Nichols, famous society aviatrix, pictured equipped with oxygen mask and heavy clothes, just before soaring from Jersey City Airport to smash the women's altitude record. She reached a height of 30,000 feet. International Newsreel photo.)

STORY ON PAGE 3.

In School Row

Miss Mary Miley of Milton is a leader in the battle to have Milton schools closed on Good Friday in spite of the school committee's vote to keep them open.

Sergeant, Struck at Night Club, Nabs City Official

Punching a man on the jaw in an argument early today at Hollywood Inn, Tremont st. night club, turned out unhappily for Hale Power, assistant corporation counsel of the City of Boston, when the recipient of the alleged blow turned out to be a police sergeant.

According to Sergt. William McCarthy, of Lagrange st division, who was in civilian clothes, Power landed a blow on his chin without warning as he stepped in the door.

Still ignorant of the fact that he was dealing with police, it is alleged that Power put up a struggle before being subdued by McCarthy and Patrolman Francis Hailer.

Released until time for court, Power was among the missing today and was defaulted. McCarthy then asked a warrant charging assault and battery, which was issued by Judge Dowd. Power is 36 and lives on Colburn rd., Brighton.

HAMMER CASE DEEP MYSTERY

Continued From First Page

was sailing for the West Indies and was making a round of calls.

YOUTH IS ARRESTED

She had also expected an unidentified visitor, according to ont of the maids, who went to bed leaving her mistress to answer the doorbell, herself.

Jealousy and other motives were engaging the attention of the authorities, including local and state police, when it was discovered that Russell Noble, brilliant pupil of the high school senior class and newsboy in the district in which Mrs. Ellis lived, had her watch.

His brother, Charles, and he were trying to dispose of it. Russell said he found it in the snow. After grilling the schoolboy confessed, according to the police, early Sunday morning.

The boy said he went to the house to steal $16 to make up some debts, including a shortage in his class accounts. His fellow townspeople and his sweetheart, Charlotte Green, refused to believe it. He had been the "model boy" of his church, his school and his community.

BAIL PLAN HALTED

He was held in $51,000 bail by Judge Winn in district court, because of the precarious condition of his alleged victim.

Plans of his pastor and many other friends to raise bail were abandoned pending further developments, and he was lodged in the county jail. Later it was learned he had started a book about the crime on Friday at the public library.

Man Steals Big Bus, Goes on Joy Ride

Salem, March 7 (AP)—Police today were searching for a man who believes in doing things in a big way. The Ludger & Mischaug Transportation Company notified police that a 26-passenger bus had been stolen.

Late last night a group of boys walked into the station house and reported that a man had taken them for a joyride in a bus. The bus was recovered.

Finland Dedicates Parliament House

Helsingfors, Finland, March 7 (AP)—Finland's new Parliament building, which required four years for building and cost the equivalent of $2,500,000, was dedicated today in the presence of the chairmen and vice-chairmen of the Esthonian, Swedish, Norwegian, Danish and Lettish diets.

PEOPLE

Who Interest You and What They Are Doing

Congressmen Very Gallant, Mrs. Oldfield Believes

Washington, March 7—Mrs. Pearl Oldfield of Arkansas, who has retired from the House voluntarily after serving for two years and two months, says Congress may be good or bad, but its members are gallant.

Mrs. Oldfield

Although some women members have complained that males who have ruled the national legislative halls in the past regard them as interlopers, Mrs. Oldfield is of a different opinion.

She stated the women have all the best of it. The men are anxious to give them credit for anything they do. They look kindly on their legislation and are helpful. The women members of the House have been especially favored in committee assignments, she said.

U. S. Girl, Bride of Polish Count, Sails on Honeymoon

New York, March 7 (AP)—Countess Katherine Silva Cornell of Tulsa, Katherine Silva Cornell of Tulsa Okla., and her Polish husband were riding the waves to Europe today on their honeymoon.

Countess Drohojowski

The bride, the daughter of Mr. and Mrs. Herman C. Cornell, was bequeathed a fortune estimated at $3,500,000 several years ago by her uncle, Robert Oglesby, an oil operator. She was sent to a girls' school in Rome, where she met her future husband.

They were married a few weeks ago in Tulsa and sailed last night on the liner Roma. He is 30 and she is 17. They will live in Berlin.

Royal Jap Couple to Be Feted at Washington

Washington, March 7 (AP)—America's first royal visitors of 1931, Prince Takamatsu, second younger brother of the Emperor of Japan, and his bride of a year, Princess Kikuko will reach Washington about the middle of next month.

Prince Takamatsu

They are on a honeymoon journey around the world. No formal notification of the visit has yet reached the American government. They are expected to be received at the White House and to be the center of considerable entertainment.

The prince, 25 years old, and his bride have visited nearly every capital in Europe.

Voliva Sure Byrd Almost Fell Off Edge of Earth

Chicago, March 7—Admiral Richard Evelyn Byrd only imagined that he flew over the South Pole. What actually happened was that he nearly sailed over the rim of the world and out into space.

Wilbur Glenn Voliva

This narrow escape of Byrd's was described by Wilbur Glenn Voliva on his return from what some uninformed person might say was a globe-girdling expedition. But which he insisted was merely a circuitous journey about the flat surface of the earth.

Voliva is overlord of Zion City, founded near here by the late John Alexander Dowie, and this was his second tour around the world to demonstrate the correctness of his theory that the earth is flat.

Veto to Give Labor Department Money

Washington, March 7 (AP)—President Hoover's expected veto of the Wagner unemployment bill would leave the labor department an appropriation of $500,000 for expanding its present employment agencies.

The appropriations for the department carried a clause appropriating $1,500,000 in case the Wagner bill became a law, or $500,000 for the employment bureau if the Wagner bill failed. Secretary Doak after conferring with President Hoover today said there would be a report of the administration's attitude toward the Wagner bill soon

'MODEL BOY' CONTINUED IN CAREER OF CRIME DESPITE HIS FIRST FAILURE

RUSSELL NOBLE

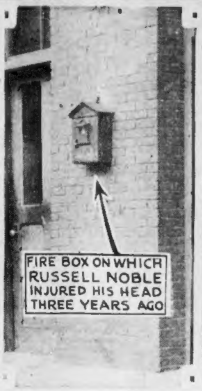

MAY HAVE CAUSED DOWNFALL

Friends of young Noble are puzzled by the sudden outbreak of criminal tendencies in Haverhill's "model boy." None can give an adequate explanation but it was recalled that he injured his head when he struck it against a fire alarm box in Court st. three years ago.

MRS. ELLIS

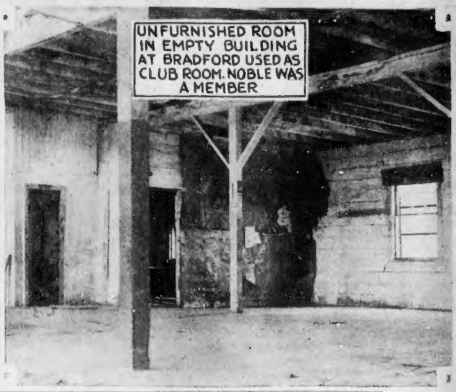

WHERE HIS FRIENDS GATHERED

Others offer the explanation that he suffered a breakdown because of overstudy. Much of the youth's time of late was passed in the bare clubrooms he and a group of friends occupied at South Mill and Kimball sts., Bradford. The room was in the basement of an unoccupied building, formerly used as a laundry. Mrs. Ellis died this afternoon in Benson Hospital. Her brother, G. Kimball Clement, had been at her bedside almost constantly. In Lawrence jail, young Noble was ordered held without bail on a murder charge. He had been previously held in $51,000 bail on the attack charge.

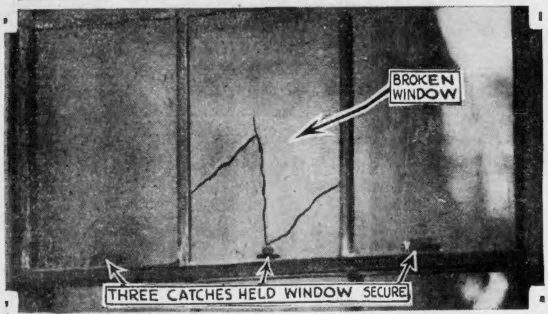

FIRST TRY A FAILURE

Russell Noble, "model boy" held as the hammer slayer of Mrs. Clara E. Ellis in Haverhill, started his career of crime by attempting to break into the Zoe Day mansion at 42 Summer st., according to police, and was forced to abandon his plan. He selected the rear entrance of the historic old mansion, police say, and was frustrated by his inability to open the window, despite the fact that he broke it. Three catches held the window fast.

PUPIL VICE BLAME IS LAID TO PARENTS

Parents were blamed by Mayor Manning today for the letdown in morals of Lynn school children.

The mayor and Chief of Police James F. Broad held a conference and decided the recent discoveries of vice among children of junior high school and high school age might be accounted for in three ways:

Promiscuous riding in automobiles and parking in secluded places.

Sex themes in motion pictures and modern novels.

Failure of the law to control apartment houses and their occupants.

All city and school officials were of the opinion that there was no reason to condemn students as a whole, when only a small minority were guilty of indiscreet acts.

Supt. of Schools Harvey J. Gruver announced he would conduct an investigation into the actions of pupils in all junior high and high schools over which he has control.

Mayor Manning met Chief Broad after Mrs. Frances Bennett, 21, of Washington st., Lynn, and Verney J. White, 21, of Whiting st., Lynn, had been found guilty of serious charges in Lynn district court. Police testified to high school girls and boys frequenting the Bennett apartment for drinking parties.

Mrs. Bennett was given a suspended sentence to Sherborn reformatory, placed on probation for a year and fined $50. White was also fined $50.

Two Trawlers Aided by Coast Guardsmen

Two beam trawlers that sent out calls for help yesterday were aided by coast guard boats today. The Georgetown, which struck a submerged obstacle in the outer harbor, was brought into port by a patrol boat and put into dry dock for repairs. The Shawmut, disabled off the Georges Bank with 15 men aboard, is being towed in by the Agassiz" and should reach Boston tomorrow morning.

Lightship Crew Saves Man Adrift at Sea

New London, Ct., March 7 (INS)—Capt. Clarence D. Peckham, in charge of Lattimer Reef lightship, today reported the rescue of Edward Gear, of Fisher's Island, N. Y., by a lightship picket boat when Gear's motorboat ran out of gas on the edge of Long Island Sound.

Divorcee Now

Mrs. Anthony J. Drexel Biddle, Jr., New York and Newport society leader, won a divorce yesterday at Newburgh, N. Y., from her sportsman husband, "Tony" Biddle.

Portuguese General Dies

Lisbon, Portugal, March 7 (AP)—Gen. Joao Morais Zamite, who commanded the second division of the Portuguese army on the western front in the World War, died today.

DATE IS SET TO SIGN NAVAL AGREEMENT

Rome, March 7 (AP)—It was said on excellent authority here today that the Italo-Franco-British naval accord will be signed at London Tuesday by the ambassadors of the three countries, as well as by the ambassadors of the United States and Japan.

Paris, March 7 (AP)—The Foreign Office announced today that the text of the British-Franco-Italian naval accord will be made public Wednesday at 1 p. m., Paris time.

U. S. Not Yet Ready to Sign Naval Pact

Washington, March 7 (AP)—It was said on high authority today that the United States has not yet agreed to the British-Italo-French naval agreement and has not indicated that it would be prepared to sign a document in connection with the settlement Tuesday.

Information that the American ambassador at London, with the ambassadors of the other powers, would sign the agreement Tuesday was described as being "received with great surprise," as this government was not prepared to be hurried into signing the agreement until full information is received as to its projected form in connection with the London treaty.

Governor's Island Lease to Be Rushed

The last step in negotiations to procure Governor's Island as an airport for Boston was seen today in a telegram from Secretary of War Patrick J. Hurley, received by Mayor Curley. The telegram, in answer to a request for a conference from the mayor on the subject of leasing the island for the city, said a conference would not be necessary as he had authorized the commanding general of the First Corps Area today to institute negotiations for leasing the island.

Jimenez Completes Peru Control Board

Lima, Peru, March 7 (AP)—Colonel Gustavo Jimenez, head of the Junta now in control of Peru, today completed his governing board with the addition of Commander Federico Diaz Dulanto as the naval representative.

The Junta now is composed of the colonel as president, Colonel Roberto Lopez for the army, and Commander Diaz Dulanto.

WOMAN'S DIARY BARES 'LOVE' AGENCY

WEALTHY MEN INVOLVED IN GIRL PLOT

Los Angeles, March 7 (AP)—The district attorney's office reported today a diary relating how young girls were induced to register for engagements with wealthy Hollywood and Los Angeles men led to confession by Mrs. Olive Clark Day of a part in operating a "love" agency.

Mrs. Day, a dancer; William Jobelmann, former theatrical press agent, and John P. Mills, real estate and oil promoter, were arraigned in superior court yesterday on charges growing out of an alleged attack by Mills on Clarice Tauber, 16.

Blayney Matthews, chief investigator for the district attorney's office, said Mrs. Day's diary indicated she had known Mills several years. Jobelmann's Hollywood studio revealed files of more than 100 girls and another file of wealthy men.

The diary, Matthews said, told how Mrs. Day approached the girls and tried to impress them that "nothing was wrong; only the thinking makes it so."

Of her personal philosophy, Mrs. Day wrote: "Life is like a cup of tea; the more heartily we drink, the sooner we reach the dregs."

Mrs. Day left the diary with a man said to be her brother-in-law and he turned it over to the district attorney when he found his 13-year-old sister listed in it.

King Carol Averts Rumanian Crisis

Bucharest, Rumania, March 7 (AP)—Intense nervousness of the government and political circles the last few days was reported today to have been alleviated during the night through intervention of King Carol. The king is said to have called upon the national bank to meet French conditions for a Rumanian loan now under negotiation in Paris.

Morgan Yacht Flees to Port in Storm

London, March 7 (AP)—Wild storms which lashed the eastern Atlantic into a turbulent fury, today disrupted shipping as far north as Iceland and as far south as Northern Africa. J. P. Morgan's yacht, the Corsair, on which the Archbishop of Canterbury, convalescing after an attack of neuralgia, is accompanying the financier to Palestine, had to put in at Gibraltar to escape the gale.

Balkans Rocked by Quakes; Loss Heavy

Vienna, March 7 (AP)—Widespread destruction in south Siberia from two earthquakes shocks today was reported in dispatches from Balkan cities. Residences and public buildings in many towns were razed. The shocks drove the population panicstricken into the open. There was only one known fatality.

Music for Wedding Played From Church

Montclair, N. J., March 7—It is easy to be married at home by church music. When Miss Louise Post Brisley became the bride of Lieut. A. M. Nielson, U. S. A., music came from the organ of the First Congregational Church through the aid of michrophones, a leased wire and amplifiers.

Wives Rush to Bedside of Firemen Hurt in Cambridge

TRYING TO EASE INJURED HUSBAND'S AGONY

Mrs. Thomas Mahoney at the bedside of her husband, a fireman of Engine 9, as he lies at Cambridge Relief Hospital. Six firemen were injured when the Baker school specialty building collapsed during a three-alarm fire which Cambridge and Somerville firemen battled early today, finally controlling the flames.

AFTER COLLAPSE HURLED SIX FROM BUILDING

David Ryan, deputy chief driver, shown with Mrs. Ryan at Cambridge Relief Hospital, where he was taken after being injured in the collapse of a building in the Locke st. fire. Top center photo shows Fireman Elezvar Breton of Engine 9, another of the injured at the hospital.

6 INJURED AT 3-ALARM FIRE

Six Cambridge firemen were injured when the second floor of the Baker School Specialty plant at 40 Locke st., near the Cambridge-Somerville line collapsed as a three-alarm blaze swept the building late last night.

Both Somerville and Cambridge firemen fought the blaze, which threatened to spread to the congested tenement section nearby. Residents nearby fled their homes until the danger was over.

The injured firemen are:

DOYLE, Capt. John R., Engine 9.

RYAN, David, chauffeur to Asst. Deputy Chief Gutheim.

MALONEY, Thomas J., Engine 9.

TARBOX, Lawrence R., Ladder 1.

BERETTON, Elzear, Engine 9.

BLOMQUIST, George, Engine 9.

Capt. Doyle and Ryan are both seriously injured and are being held at the Cambridge Relief Hospital for treatment.

The blaze was spectacular and leaping flames could be seen from many parts of Cambridge and Somerville.

Liner Harding Loses Propeller in Storm

Southampton, March 7 (AP)—The liner President Harding was expected to sail from here later today after drydocking last night to repair a damaged propeller. It was understood that the liner lost a propeller blade somewhere in the North Sea.

'TALKED ABOUT' AT TRIAL

Mrs. Katherine Perkins, whose name continues to be mentioned in the divorce proceedings of Mrs. Gertrude Gross when Mrs. Harry Goldman, mother of Mrs. Gross, testified in Salem court of overhearing Mrs. Perkins' admission of having lived with Gross. The so-called "bandeau girl" is shown here in the kitchen of her home on Green st., Lynn. (Staff photo.)

POLICE CLASH IN VICE SLAYING

New York, March 7 (AP)—Dist.-Atty. Charles S. McLaughlin of the Bronx, and Police Commr. Edward P. Mulrooney had a stormy conference today, over the hiring by McLaughlin of private detectives to assist in the search for the slayers of Vivian Gordon, vice inquiry witness and blackmailing playmate of visiting business men.

The conference lasted three hours. Reporters, waiting outside the prosecutor's office heard voices raised in anger. Each official denied, however, that there had been anything like an "open break."

An officer of the detective agency also took part in the discussion. A few hours after the conferees separated it was reported that the agency's men in Havana were looking for Polly Adler, said to be on vacation there. She has been arrested 11 times on charges of running a disorderly house, but on each occasion was discharged. Investigators said she might be able to tell something about the life of Miss Gordon.

Interest compounded quarterly
Interest Begins MAR. 10
Send deposits by mail
Somerville Institution for Savings
86 Broadway Branch: Teele Sq.
SOMERVILLE, MASS.

DANCING AND SINGING VINCENT CLUB FOLK IN COSTUME REHEARSAL

DANCER IN "VOODOOS"

Mrs. Frances Commings, who will do a dancing part in "Voodoos," the annual show of the Vincent Club, in which the theatrically inclined social register folk take many parts each year.

LESLIE GRINNELL, ADELAIDE RICE, MARTHA DEXTER, FRANCES GARDINER, ANNA WALCOTT, HOPE RICHARDSON

ALL DOLLED UP AT HOTEL SOMERSET

These smart steppers will have a prominent number in "Vincent Voodoos." Theirs is a snappy number. In the group are Leslie Grinnell, Adelaide Rice, Martha Dexter, Frances Gardiner, Anna Walcott and Hope Richardson. (Staff Photos.)

SOCIAL STEPPER

A barefoot dance is one of the parts that Rosamond Rust will take care of, during the annual Vincent Club presentation. She was photographed at rehearsal.

PLENTY OF TALENT

She sings, she dances, and what applause Mrs. Frances L. Higginson, Jr., gets at the rehearsal, as she steps into her parts with the vim of a well seasoned actress.

COOK-COOS

By Ted Cook

Copyright, 1931, King Features Syndicate, Inc.

Confessions of a Confessions Writer

By "BLISTERED MOTH"

I was in a dilemma. The big, handsome, magnetic confessions editor had sent me out to get an education in the school of hard knocks. He had helped me on the way with a playful trick. "Taste the dregs!" he had called as I limped down the hall toward fame and fortune. Then his door slammed. I heard a sigh whistle through the transom. At least it sounded like a whistle.

When, hours later, I found myself reposing head-first in an ash barrel I wondered if fate was toying with me. And then to be rescued by an unseen admirer—but he failed to remove the barrel when he put me on my feet. I might have seen my Wonder Man, but before I could remove the barrel from my head the street car for which he had been waiting came along. He boarded the car and was gone. I did not even see his face! But I loved him. All I have to remember him by is his wooden leg which he must have dropped when hurrying for the car. How could I ever find him? I was sure we were meant for each other or he, out of all America's flowerhood, would not have been chosen to save me from shame.

"I must find him!" I sobbed. "I will find him. Fate cannot cheat me."

Picking up the wooden leg I held it close to my heart and scampered to the confessions editor. I knew my story would move him. If he had any heart he would—and I still naively believed every editor must have one tucked away somewhere—he would.. he would ..print a photograph of my beloved's wooden leg and advertise for him in his magazine.

I was, you see, a modern Cinderella, searching for a man who would wear the wooden leg—and already I was full of slivers from trying to sit on his lap.

(Continued Next Saturday)

* * *

A terrible prude
Is Elizabeth Dants;
She calls her dog "Trousers,"
When it lies down and pants.
—A. J.

* * *

Milestone on the path to civilization—

TURLOCK, Cal.—Rotary and Exchange Club men will hurl 100 cases of eggs at each other Friday with a view to reducing the present large surplus of eggs.

* * *

It certainly pays to be on your toes.

* * *

BULL-ETIN
(Radio News Item)

"Another stickler for realism is a young dramatic baritone, who insists on being lashed when singing the 'Whip Song' to the radio audience."

* * *

News Item—

"I passed over those beatings because he didn't hit me hard enough," explained Mrs. Quinn. "But when he knocked me out, I realized that it was serious,"

FAMOUS LAST WORDS

But your ideas on the subject would be different if you had a daughter.

* * *

Ovah the raging main.

N. H. Death Banquet Set for Rats Tuesday

Concord, N. H., March 7 (AP)—New Hampshire today served up a Borgian feast to rats throughout the state. Ten tons of food, all poisoned, was shipped to farmers by the State Farm Bureau.

The menu included 1500 pounds of hamburg steak, 1800 pounds of fish, 100 pounds of oats and cornmeal and 280 pounds of red squill, a poisonous, onion-like plant. Farmers were instructed to set the deadly banquet simultaneously next Tuesday.

Cats Survive, but Gas Kills Couple

Springfield, March 7 (AP)—George Salters, 45, and his wife, Velida, 41, were found dead today in a room of a rooming house they operated, victims of illuminating gas. There was evidence that after they had retired last night Salters had disconnected a gas connection with suicidal intent. A dog, cat and kitten in the bedroom were affected by fumes but were revived.

Family Burned to Death

Grants Pass, Ore., March 7—Unable to escape from their burning cottage, Mrs. Henry Groat and her three small children died of suffocation.

MAYOR LAUDS AMERICAN'S VET AID

CITY OF BOSTON
OFFICE OF THE MAYOR
CITY HALL

JAMES M. CURLEY
Mayor

March 6,

The Editor,
Boston Evening American,
Boston, Mass.

Dear Sir:

The contribution which your newspaper is making to the service man in maintaining a clearing house bureau in connection with the soldiers' bonus is the character of contribution of service that is deserving of commendation.

It is a very great pleasure as Mayor of Boston to extend in behalf of the service men the thanks of the municipality for the excellent work your splendid paper is rendering.

Sincerely yours,
James M. Curley
Mayor.

From the very moment that there was a possibility of the Senate passing the loan bill in Washington, the Boston Evening American made plans to assist the World War veterans in filling out official papers that would bring them the regular loan on their service certificate. Mayor James M. Curley's letter explains what he thinks of the service rendered soldiers by the Boston Evening American.

LADY DRAKE IN, 15 HOURS LATE

With a heavy list to starboard caused by the recent stormy weather, the Lady Drake, Canadian-National Steamship Co., arrived today from Bermuda, 15 hours late.

She encountered gales from Tuesday to Friday, with heavy seas that slowed her speed to eight knots an hour.

Fifty-five passengers debarked here and 35 continued on to St. John's, N. B.

Among passengers was U. S. Judge James A. Lowell.

Ban Johnson's Death Is Expected Today

St. Louis, Mo., March 7 (INS)—Physicians attending Ban Johnson, former president of the American league, today announced that they had abandoned all hope for the recovery of the baseball veteran.

At St. John's Hospital Johnson was reported growing steadily weaker throrghout the night. Dr. Robert Hyland said it would be only a matter of hours before death would come.

Thousand Firemen Fight London Blaze

London, March 7 (AP)—A thousand London firemen fought for hours today against a spectacular waterfront fire in the heart of the city's "danger zone" near the famous Tower bridge acros the Thames.

It was confined to a six-story warehouse with a loss estimated at $250,000.

HONORED BY CO-WORKERS

Miss Lilian P. Carney has been employed at City Hall for 25 years. Yesterday fellow workers tendered her a party presenting her with many floral tributes. Mrs. Carney, who works in the Institution Registration Department, lives on Olney ave., Dorchester.

STORM DOOMS GUARD STATION

Provincetown, March 7—Capt. Frank Mayo and 11 Coast Guardsmen were ready to abandon their station at Peaked Hill Bars today.

The violent storms this week have left only 18 feet of embankment out of what was a 44-foot sand bank on which the station is located.

Record tides aided by gale winds, cut away the sand bank to such an extent that the station is apparently doomed.

Another heavy sea with a strong wind will wash it away, Coast Guards said.

The government will abandon the station rather than undergo the expense of moving it, a difficult thing to do in the sand dunes.

The old station, which was deserted 19 years ago, because it seemed on the brink of a similar disaster, was washed away in the storms.

If the station at Peaked Hill bars is abandoned, the men will be transferred to other stations in the vicinity. Equipment, which is already packed, will be removed as soon as it is threatened.

Strange Indian Tribe Sells Its Girls, Gambles Hard

Mexico City, March 7 (AP)—A strange tribe of Indians, who believe the pelican created the world, who worship the sun and moon, who gamble habitually, auction off their marriageable girls, and who destroy their weak and deformed offsprings, has been found on Tiburon Island, 200 miles south of Arizona in the Gulf of California.

The Indians are the most forgotten remnants of the Seris tribe, who numbered 30,000 at the time of the conquest. Only 164 are alive today.

Mears Is to Start Globe Girdle June 10

Los Angeles, Cal., March 7 (INS)—John Henry Mears today announced June 10 as his starting date for his airplane dash around the world, when he will attempt to lower the record held by the Graf Zeppelin. His plane will be piloted by Vance Breese, veteran airman. Mears hopes to circle the globe in 10 days.

GIRL, 14, SAVES 9 IN FIRE

Mildred Mason, 14, state ward, proved herself a heroine today when she aroused nine persons in a burning house at 128 Pleasant st., Wakefield, and carried one of four children from the flames as the others fled to safety.

The girl, awakened by the smoke, aroused Frank Tredinnick, his wife, mother and father, Mrs. Elizabeth Hutchinson, and the younger couple's four children.

She then seized one of the children and rushed to the street, almost collapsing from smoke fumes. A short time in the fresh air revived her.

No cause could be determined for the blaze, which caused estimated damage of $3500.

Richard Byrd, Actor, Weds Joyce Barbour

London, March 7 (AP)—Richard Byrd and Joyce Barbour, both widely known to the stage, were marride at a registry office here today. Both played together in "Havoc."

Next Week—

March 9 to 14

FASHION WEEK

AMOS PARRISH

Presenting the New Easter and Spring Fashions in Boston

NEXT WEEK Boston merchants celebrate FASHION WEEK with feature displays and showings. Beginning Sunday in the Boston Sunday Advertiser and continuing during FASHION WEEK in the Boston Evening American feature fashion articles by Amos Parrish will appear illustrating the high spots of the new mode.

Tomorrow—in the Boston Sunday Advertiser
"SPRING DRESSES ARE FEMININE"

BOSTON EVENING AMERICAN
Largest Evening Circulation in New England

BOSTON SUNDAY ADVERTISER
Largest Sunday Circulation in New England

CURLEY PRAISES HEARST FOR BONUS FIGHT

In a statement of praise for William Randolph Hearst and the Boston Evening American, Mayor Curley today cited the new bonus loans for veterans as one of biggest boons to business yet made toward relief of depression.

At the same time he observed the failure of the dire predictions of Andrew Mellon, secretary of the treasury, who bitterly opposed the new loan act.

"The shelves of the retail establishments are being emptied in consequence of the purchases with the money to which they were entitled and which they so greatly needed," Mayor Curley said.

"It is but a short step from the emptying of shelves of the retailers to the emptying shelves of the wholesalers; then, it means, the mills and factories will run full time toward prosperity.

"Seven full days have passed since the act was passed over the veto of President Hoover and the American nation is still in existence.

"In fact the outlook for business, if the stock market is to serve as a barometer as outlined by Secretary Mellon during the Coolidge administration, would indicate that we are on the threshold of prosperity rather than about to take a slump.

"The dire prophecies of the Secretary of the Treasury are refuted by facts as shown by his own barometer.

"William Randolph Hearst and the Boston Evening American are to be congratulated upon their courageous and far-visioned demand in behalf of the veterans and the loans on their adjusted compensation certificates.

"It is but another of the forward moves of a powerful organization toward the support of laws that show a mark of appreciation to those who sacrificed so much in time of war."

AMERICAN LOAN OFFICE CLOSES

The Boston Evening American loan bureau at No. 5 Winthrop sq., which has been open for eight days to help World War veterans make application for loans on their adjusted compensation certificates, closes at 5 p. m. today as the rush at the Veterans' Bureau in Washington st. has subsided.

Conditions at the Veterans' Bureau having become normal again, the American's emergency bureau, at which thousands of ex-service men have been assisted, will close at the end of business today, with a record of having materially aided the officials at the Veterans' Bureau as well as the ex-service men applicants.

"The emergency bureau opened by the Boston American Saturday to help veterans fill out their application blanks for loans has been of material assistance to us," said Lieut.-Col. William J. Blake, regional manager of the Boston Veterans' Bureau.

"The cooperation given by the Boston American in this matter has been of the finest quality. The branch bureau opened by the American cared for thousands of veterans quickly and intelligently, thus saving them much time. It also relieved us at the Veterans Bureau. The rush at the Veterans Bureau is now over. As conditions are normal again we are in a position to quickly care for all additional veterans who wish to make loans.

"I want to thank Mr. Hearst and all his employes who have helped us through the rush of the past week. The assistance rendered has been of the finest kind and we are grateful for it. It know the ex-service men who have been assisted feel the same way about it."

Among the patriotic women who assisted veterans in filling out applications at the American's bureau are Mrs. Josephine H. O'Donnell of Dorchester, president of Suffolk County Council, American Legion Auxiliary and Mrs. Annie O'Donnell of Winthrop, welfare chairman of Suffolk County Council, American Legion Auxiliary.

11 Dead, 6 Hurt in Mexican Wreck

Mexico City, March 7 (INS)—Eleven soldiers and civilians were killed and six others injured when a military train leaving Apasco overturned on account of spreading rails. Six of the fatalities are soldiers and the rest civilians. Most of the dead were crushed beneath the wheels of artillery pieces.

Five Drowned in Danube Collision

Belgrade, Jugoslavia, March 7 (AP)—Five persons were drowned today when the river steamer Karageorges collided with the Franchet d'Esperey on the River Danube. Four of the victims were passengers and one was a member of a crew. One of the boats was split in two and sank.

Fireman Is Killed on Way to Sick Wife

Philadelphia, March 7 (AP)—A. S. Adams, fireman aboard a destroyer at the Philadelphia Navy Yard, died today from injuries received when his borrowed motorcycle crashed into a truck while Adams was speeding to the sick bed of his wife in New Haven, Ct.

Boy Wanted

Empress Nagaka gave birth to her fourth daughter today in Tokio. As only male descendants can occupy the throne of Japan, the Emperor is still without a direct heir. (International Newsreel photo.)

Tokio, March 7—A daughter was born to the Emperor and Empress of Japan in the imperial palace today but the sovereign is still without a direct heir to succeed him.

The infant is the fourth daughter born to their majesties, and the rejoicing is tempered by scarcely veiled disappointment that the new arrival cannot be welcomed as the crown prince.

Emperor Hirohito and Empress Nagako have no sons, and only male descendants of the sun goddess may occupy the throne. Because this is a girl, Prince Chichibu, the Emperor's next youngest brother, still is the heir presumptive.

SOVIET SHIELDS TWO IN PLOTS

Moscow, March 7 (AP)—Two employes of foreign missions in Moscow have refused to obey orders of their governments to return to answer charges of political misdemeanors.

Stanislaw Loskowski, janitor in the Polish legation, has asked the Soviet government to permit him to remain here in the face of an order to report at Warsaw.

Today M. Shtalipp, adviser to the Czechoslovakian embassy, asked permission to remain in Moscow rather than to go home to answer charges. Both have been granted permission to remain.

Fourteen Mensheviki against five of whom the Soviet prosecutor last night asked the death sentence for treason, today began their pleas for clemency.

Johnson Lays Down Law to Marberry

Biloxi, Miss., March 11 (AP)—Pitcher Fred Marberry must either take his training more seriously, Manager Walter Johnson of the Senators has told him, or pack up and go home.

Johnson said today he was dissatisfied with the spirit shown by the big Texan and added Marberry would be in first-class trim when the season opens or will get no pay until ready to perform.

The ultimatum was a surprise in the camp for Marberry had appeared to be following the routine, although he would not run after fly balls and also cut out some running he'd been told to do.

Optometrists Will Talk Cross Eyes

Can crossed eyes be straightened without an operation? Is the use of so-called eye beautifiers injurious to vision? What amount of illumination is necessary to secure adequate vision? These are among the major questions to be taken up at the annual convention of the New England Council of Optometrists at the Statler, March 9-11.

New methods of technique have been developed by leading practitioners, marking distinct improvement in vision analysis. The physiological phase of visual acuity will be presented by William Feinbloom, research worker for optometry at Columbia University.

Backache Bother You?

It May Warn of Disordered Kidneys.

If miserable with backache, kidney irregularities and getting up at night, don't take chances! Help your kidneys at the first sign of disorder. Use *Doan's Pills*. Successful for more than 50 years. Endorsed by hundreds of thousands of grateful users. Get *Doan's* today. Sold by dealers everywhere.

Doan's Pills

A DIURETIC FOR THE KIDNEYS

Prairie States Are Buried Under Snow

Kansas City, March 7 (AP)—The Prairie States from the Dakotas to Texas were blanketed today with snow ranging from a trace to eight inches, deposited by a storm which diminished in intensity as it moved eastward.

Virtually every section of the Mississippi Valley region was visited by the storm. Kansas and Nebraska lay under from three to eight inches of snow.

Dodgers' Rookie Has Right Attitude

Clearwater, Fla., March 7 (AP)—Ernesto Lombardi, the catcher from the Pacific Coast League, who has just reached the Brooklyn training camp, is a ball player first, last and always. He asked where the rest of the team was after he arrived yesterday and was told that since morning practice had been called off most of the players were out playing golf.

"A golf club, eh," Lombardi commented. "None of that stuff for me. I like to hit a baseball."

Paris Threatened by Rise of Seine

Paris, March 7 (AP)—French rivers, swollen by heavy rain and snow during the past week, have flooded a large area and today were doing considerable damage. The Seine was rising steadily and had a threatening aspect because the tremendous volume of water rushing into it from tributaries.

At Paris the Seine has risen more than 11 inches since yesterday. The waters transformed many streets into brooks.

Famed Buddhist Shrine Hit by Fire

Rangoon, Burma, March 7 (AP)—Buddhists of Rangoon were grief-stricken today over destruction by fire of several costly tazaungs of the famous Shwe Dagon pagoda. The fire started in a rubbish heap nearby yesterday.

The tazaungs are the carved wooden structures containing images to which expensive offerings are made. The pagoda, founded in 585 B. C., is one of the great Buddhist shrines.

Newsboys' Orchestra Plays Tomorrow

The annual concert of the Burroughs Newsboys Foundation Orchestra will be held in the foundation auditorium, 10 Somerset st., tomorrow afternoon at 3 o'clock. The newsboys orchestra, under the supervision of Stanley C. Slominski will offer a program of selections from Verdi, Konyak, Paquini, Brahms, and other famous composers.

Gambler Arrested in Lingle Killing

Chicago, March 7 (AP)—The Herald and Examiner said today that Joey Josephs, a gambler, had been secretly arrested for questioning in connection with the slaying of Alfred Lingle, Chicago Tribune reporter.

The seizure of Josephs was taken by the paper to indicate that prosecutors were working to build up the motive for the reporter's death and to establish a link between those who hired him.

SUNSHINE MELLOWS

Heat Purifies

LUCKIES are always kind to your throat

The advice of your physician is: Keep out of doors, in the open air, breathe deeply; take plenty of exercise in the mellow sunshine, and have a periodic check-up on the health of your body.

Everyone knows that sunshine mellows—that's why the "TOASTING" process includes the use of the Ultra Violet Rays. LUCKY STRIKE—made of the finest tobaccos—the Cream of the Crop—THEN—"IT'S TOASTED"—an extra, secret heating process. Harsh irritants present in all raw tobaccos are expelled by "TOASTING." These irritants are sold to others. They are not present in your LUCKY STRIKE. No wonder LUCKIES are always kind to your throat.

"It's toasted"

Your Throat Protection—against irritation—against cough

TUNE IN—The Lucky Strike Dance Orchestra, every Tuesday, Thursday and Saturday evening over N. B. C. networks.

© 1931, The American Tobacco Co., Mfrs.

Stage ♦ Screen ♦ Music

GUILD KEEPS FAITH AND PROSPERS

By NICHOLAS YOUNG

WHILE THE LEGITIMATE theater seems to be muddling along in its own quaint way, there is certain encouragement in some quarters. If this ray of hope is limited it is only because the Theater Guild has built up substantial subscription lists in but 12 cities. These, at least, will be served by the new order, which will draw Guild productions from New York at the height of popularity and send them to the hinterlands.

* * *

THE CRY of the subscriber has been heard and his tears carefully measured in the manner of good business people who are anxious to appease their fretful customers. Interposed between local Guild productions heretofore, there have been lapses that did not please the anxious patrons—at least that is the unverified report. Because the Guild client is something of a guarantor, and as most of these glad apostles are earnest playgoers who like to step out o'nights and bask in the arts, long waits between plays are not happily regarded. For this reason, it has been told, the Guild is breaking the New York run of "Elizabeth the Queen" in order that its friends abroad may enjoy its upstanding qualities. Certainly this play might have continued indefinitely on Broadway, where it piled up 20 weeks of warmest response.

Nicholas Young

* * *

IT WILL BE SEEN that Boston is particularly favored by this newer strategy of the Theater Guild, for "Elizabeth the Queen," moving into the Colonial on Monday, makes New England's cultural center its first port of call. For the first time in the course of its many expeditions hereabouts, the Theater Guild will dispense its wares from the stage of the spacious Colonial Theater. Whatever may have been the shenanigans that made the Hollis an empty shell for the Erlanger group of playhouses, the result was a bitter blow to the Guild, whose local prestige began and was nurtured at that historic old temple. Already the Tremont has given shelter to three Guild attractions, but with "Elizabeth the Queen" permanent abode for these excursions will be the Colonial, a substantial playhouse of excellent atmosphere and heritage.

* * *

WITH THE CLOSING of the Gayety and the gradual winding up of the affairs of I. M. Herk's Mutual Burlesque Association, it was taken for granted that burlesque had reached the end of its tempestuous journey. No such thing! From the cold corpse of Mutual has arisen a lively and persistent wraith in the form of stock burlesque. Already this form of amusement has taken Broadway in tow, laid hands on theaters in the Times Sq. region, spreading dismay, as well as undraped entertainment throughout the entire district. Its promoters are making it a "grind"; that is, three shows a day, with pictures sprinkled between. Burlesque, it appears, declines to die on mere invitation.

Range of Drama Spans the Years From Dazzling Tudors to Steam-Heated Mayfair

HENRY STEPHENSON AND HELEN HAYES

JUST A LARGE and merry moment in the lives of Mr. Stephenson and Miss Hayes as they frisk through spirited scenes in the new comedy, "Petticoat Influence," at the Wilbur.

ALFRED LUNT AND LYNN FONTANNE

THESE INTERESTING young people are the Elizabeth and the Essex of Maxwell Anderson's historical drama "Elizabeth the Queen" which the Theater Guild will bring to the Colonial.

HARRY CAREY AND EDWINA BOOTH

THE WHITE GODDESS of the jungle (Miss Booth) meets Hard-boiled Harry (Mr. Carey) somewhere up-state in the African wilderness. It's part of "Trader Horn" at the Majestic.

Piquant Flirt

ARMIDA

DARK-EYED beauty who teases all the boys in "Nina Rosa," current at the Shubert.

'EAST LYNNE' HAS STARS

That ancient classic, "East Lynne," which has caused millions of heart throbs in its stage and silent drama career, now steps forth as a talkie, holding the screens at the Washington St. Olympia and Uptown theaters. It is excellently done, having a notable cast, topped by Ann Harding, who turns in a fine characterization.

That the acting is the thing, is proven by the superb work generally, especially of Clive Brook, Beryl Mercer, Cecelia Loftus, famous figure from footlight days, and Conrad Nagel.

The play is, as everyone knows, of the tearful type, with an old theme that still has power to grip thousands. The story as now portrayed on the sound sheet is changed somewhat, but in the essentials remains what it has always been.

CHAPLIN CAN ROCK WORLD WITH FUN

Charlie Chaplin is the King of Pantomime Hill, and he has no peer in his own realm. Here are some of the salient facts about his latest picture:

Cost, approximately, $1,500,000. Thirty months in every phase of production . . . With exception of two small scenes produced entirely within the area of the Charles Chaplin studios, Hollywood, California . . . Construction of necessary streets and buildings of every character so as to depict a large city anywhere . . . dredging for a river and the building of huge embankment . . . Thousands of pleasure automobiles, taxicabs and other public conveyances used during production . . . 10,000 or more pedestrians employed . . . Replica of huge boxing stadium constructed . . . Building of a cafe and night club seating 500 . . . Complete construction and furnishing of rooms such as might be inhabited by a millionaire . . . Construction of a massive public square with public park adjoining . . . Duplication of dwellings of the slums . . . Dogs, horses, mules and other animals. . . . Laborers and members of the building crafts to the number of 800 . . . 800,000 feet of film exposed by four cameras . . . Lumber, cement, crushed rock, electricity, water . . . Written by Charles Chaplin . . . Directed by Charles Chaplin . . . Music by Charles Chaplin . . . Produced by Charles Chaplin . . . Enacted by Charles Chaplin . . . Distributed by United Artists Corporation . . . Nine reels . . . One hour and twenty minutes entertainment . . . Synchronized with music and sound effects . . . Absolutely without dialogue . . . A motion picture in action and action and action . . . "City Lights" . . . Tremont Theater . . . Now Playing.

String Quartet Extra Feature at Fine Arts

As an added attraction to the program at the Fine Arts Theater during the Sunday afternoon performance, George Kraska, manager, announces that the Einar Hansen String Quartet will present a program of music. This group of sterling musicians is from the ranks of the Boston Symphony Orchestra.

Waldron's Casino

The "Casino Girls" burlesquers come to Waldron's Casino, starting Monday. The principals are Frances Clark, Kurly Kelly, Jana Vitale and June West.

The New Plays

COLONIAL—"Elizabeth the Queen," a play by Maxwell Anderson. New version of the affairs of Elizabeth and her relations with the Earl of Essex. Alfred Lunt and Lynn Fontanne are the featured players; others in the cast are Morris Carnovsky, Percy Waram, Arthur Hughes, Edward Fielding, Whitford Kane, Dorothy Patten, Fred Monti, Charles Brokaw and Maurice Wells.

* * *

WILBUR—Helen Hayes in "Petticoat Influence," a comedy by Neil Grant. In the supporting cast are John Williams, Mary Heberdeen, Audrey Ridgwell, Eric Cowley, Henry Stephenson and Henry Vincent. Settings by John F. Gallagher.

* * *

LYRIC—Koran and Hardeen in a program of mysticism and magic. Koran, it is claimed, will read your mind, tell your past and reveal your future. Hardeen, brother of the great Houdini, presents experiments in magic and illusions.

MONEY MAY MAKE MARE GO, BUT APPLAUSE WINS RACE

By DON BARCLAY

Featured Comedian of "Nina Rosa" at Shubert

THE AVERAGE THEATERGOER doesn't realize it, I know, but he or she has the power right in hand to get two dollars' worth of entertainment and amusement for every dollar spent for seats in "legitimate" theaters.

Every time a good actor goes out on the stage he endeavors to give his best, and ordinarily does give his audience 100 per cent of his ability. But like any other artist — painter, sculptor, writer or musician — he only exceeds the apparent limits of his customary ability when inspired. Inspiration to an actor comes mostly through popular appreciation of his efforts, manifestly in the form of applause. We all love applause, for then we know that we are pleasing you people "out front," and after all that is what we are all working for. As a matter of fact, if we don't please you, we won't work at what we are doing very long.

Don Barclay

Take the work of a comedian, for example. I mention that, for, after all, that is what I know best, having been working at it since the San Francisco "fire" when I was a newspaper cartoonist, prior to going upon the stage. A comic will go out on the stage, and while he will stick to his character or role and the lines of a play, yet he will slip over some "gag" or quip to feel out his audience. If it gets a laugh, he knows he has hit the right vein for that evening and he continues to follow it up. Otherwise he drops that line of attack and shoots into some other channel.

Hearty applause of the comic's jokes or real laughs inspire him, and he endeavors to make you laugh louder the next time. If he succeeds, he then strives to make the next laugh even heartier than the previous one, and so on indefinitely. Consequently, such a "responsive" audience obviously gets much more out of the comedian than the customary lines and jokes that have been written into the play.

And the same thing goes for singers. You may have heard people say that a good artist never varies his or her performance. It is not so. If it were, then that person would not be an artist but a human robot. A good artist will nearly always give a good performance, but there are times when even singers will send out vocal notes that are beyond those of regular expression. And they do not come at rehearsals in front of empty chairs.

So, dear friends, remember what I have said about applause the next time you go to the theater, that it is not entirely a measure of appreciation, but a means of inspiration to the artist who will repay you by doubling your money's worth in performance.

Ubiquitous Butler Dissembles

LESLIE BANKS

SOMETIMES it's tea, but more often Mr. Banks, as the bogus butler of "The Man in Possession," distributes throat-tickling beverages of rather sturdy alcoholic content. At the Plymouth.

MIRTHQUAKE IS THE FILM AT STATE

"Parlor, Bedroom and Bath," feature film at Loew's State, just bubbles over with its brimming fun. It is brilliant and ebullient, jubilant as a babbling brook, as boisterously hilarious as anything that has yet come forth from the sound screen.

Snappily and peppily the farce speeds on, with Buster Keaton doing the best work of all his throated camera career, and with others doing superb work in his support.

The story is rapid-fire farce comedy from the time Reginald Denny press agents Buster as a great lover, just to get the older sister of his fiancee interested. Instead, Buster interests other pretty women, and finally the little wife of the jealous husband comes along, and a riot in a hotel, a wild chase, punctuated with bullets, through a crowded lobby, a "murder" that turns out not to be a murder at all, and various other tribulations result.

Keaton, as the timid "Reggie Irving," has a role unique in his career, and fills it with cleverness. He combines the farceur and the character comedian with a deftness that gives his clowning new flavor.

Charlotte Greenwood in the role which she made famous on the stage, is seen as the elongated and cynical Polly, and the bevy of charmers surrounding Buster include Dorothy Christy, splendid as the real sweetheart; Joan Peers, as the bogus one; Sally Eilers and Natalie Moorhead.

A thrill is provided when the tiny roadster in which Buster and Joan Peers ride is run over by a locomotive. Another thrill is the accident in which Keaton and Denny figure and the wild chase down the hotel stairs and through the lobby provides more excitement, though tinged with laughter.

Milstein Is Soloist for Next Symphony Concert

Nathan Milstein will be the violin soloist at the next regular pair of concerts by the Symphony Orchestra to be given in Symphony Hall, next Friday afternoon and Saturday evening. The Russian virtuoso will then make his first Boston appearance. Milstein will play Brahms' Violin Concerto.

Bowdoin Square

At the Bowdoin Square for the first half of the week the management will screen "Little Caesar," with a cast including Edward G. Robinson and Douglas Fairbanks, Jr.

Plays Remaining

"Heritage" at the Copley. (Second week.) The story of a New England family and its wrangling relatives. The last week.

* * *

"The Man In Possession" at the Plymouth. (Third week.) In which two interesting young people wander from the straight and narrow path and make a jolly time of it.

* * *

"Trader Horn" (film) at the Majestic. (Second week.) Gripping narrative of man's struggle with an African wilderness.

* * *

Charles Chaplin in "City Lights" at the Tremont. (Third week.) The greatest of all Chaplin films. Humor and pathos adroitly blended in a heart tugging story.

* * *

"Nina Rosa" at the Shubert. (Seventh week.) Exciting days and rollicking nights in the picturesque land of the Incas. The last week.

Dashing Maid

RACHEL HARTZELL

MISS HARTZELL is the vivacious girl with a purpose in "Heritage," now at the Copley.

'EASIEST WAY' WELL PAVED

"The Easiest Way," at Loew's Orpheum, presents Constance Bennett in a dramatic role strongly reminiscent of her characterization in "Common Clay." On the stage, comedy and novelty are the keynotes of the highly entertaining variety bill. Harry Holmes, comedian, is the headliner. He easily wins comedy honors in a riotous laugh-fest packed with ribald mirth and humor. The Marcellus dancers a versatile and unique company of singers and dancers, are presented in a smartly-staged miniature revue that has youth, speed and pep.

Leon and Dawn are a riotous hit in their clever burlesque satire. Jerome and Ryan, radio favorites, offer pleasing harmony and the Six Sailorettes, a sextet of charming melody maids, fill out the bill with an expertly executed routine of saxophone selections.

THE TIDE OF TEARS NOW AT FLOOD

By HARLEIGH SCHULTZ

"MILLIE," THAT MUCH harassed heroine, paces passionately on the RKO-Keith screen through the ups and downs—mostly downs, be it said—of 17 years of life's storm and stress, furnishing a great many laughs and ample opportunity for those whose tear valves are geared low. Generally excellent acting puts the story over, despite its technical and artistic drawbacks.

* * *

"TEARS, IDLE TEARS," was the poet's phrasing to fit what occurred a number of times along Millie's primrose path. Snuffles we heard about us, hankies we saw; and once the ear caught gasps that seemed to sweep the feminine representation in Keith's. "Millie" is, of course, based on Don Clarke's red-hot novel, once listed among the best sellers. Briefly: the lassie's marriage goes on the rocks. She has a girl child whom the husband's folks take. Thereafter, Miss Twelvetrees, persistent opponent of the conventional, becomes what Laura Jean Libby would have called a bit of flotsam and jetsam on the sea of life. Men drift in and out of her affection. In time, one of the heroine's lovers ensnares her daughter. With a turn reminiscent of "Madame X," the mother is the Nemesis; soon there is a courtroom sequence to serve as the harbinger of happy ending to wipe all tears away.

Helen Twelvetrees

* * *

LIKE ITS central figure, the photoplay, too, has its ups and downs. For its high tides there are those that run neap. In the first place, possibly from fear of transgressing the Hays code, or else the censors, much of the novel is omitted. Hence at times the motivation is ragged. Because of the lapse of time, such pictures are always episodic; a thing often easily forgiven, as in "Cimarron." But here inept direction increases the jerkiness.

* * *

MISS TWELVETREES has a task quite like that which faced Irene Dunne in "Millie's" predecessor at Keith's. When she starts she is Miss Innocence in her teens; at the wind-up she is the broken woman. To the bewitching wizard of wistfulness must be given credit for skilful handling of the difficulties. Seldom does she overact; more frequently she puts on the brakes, performing with admirable restraint. One must compliment her make-up, also. The role is just the pie kind for the "emoters"; it would have been easy to have ruined Millie at all stages of her spotted career. Miss Twelvetrees has learned the art of histrionic self-control.

* * *

SUPERFINE IS the work of Jean Blondell, a girl who has shone brightly in three recent movies. In hard boiled parts she and Lilyan Tashman get numerous laughs; one passage of theirs is a highlight of the picture. Anita Louise is sweet as the daughter. John Halliday is both good and bad as the villain.

Despite its shortcomings, "Millie" will in all likelihood pack 'em in at Keith's.

Love's Aching Wounds Assuaged

BUSTER KEATON AND DOROTHY CHRISTY

AN AVALANCHE of misadventure in "Parlor, Bedroom and Bath" places Mr. Keaton in a reclining pose, with Miss Christy administering necessary restoratives. You'll see it at Loew's State.

Pretty Flowers; Comic Customer

CHARLES CHAPLIN AND VIRGINIA CHERRILL

THE KINDLY hobo of "City Lights" does another good turn. The very funny Mr. Chaplin buys flowers on the grand scale from the lovely Miss Cherrill, and all seems well. It's at the Tremont.

Stage ✦ Screen ✦ Music

Youth and Beauty in Spirited Race With Stern Drama in Week's New Film Offerings

CONSTANCE BENNETT
MISS BENNETT finds it hard to choose between duty and riches in "The Easiest Way." (Orpheum).

ANN HARDING
MISS HARDING is the heroine of "East Lynne." (Olympia-Uptown.)

HELEN TWELVETREES AND JOHN HALLIDAY
NO HARM in a little innocent hand-holding across the cigar counter agree Miss Twelvetrees and Mr. Halliday in "Millie," new film at RKO Keith's.

CLAUDETTE COLBERT
MISS COLBERT is the shining star of "Honor Among Lovers." (Met.)

LORETTA YOUNG
MISS YOUNG spreads youthful radiance over "Beau Ideal," the week's offering at RKO Boston.

LAIT STORY BOUGHT FOR HELEN TWELVETREES

By LOUELLA O. PARSONS
Motion Picture Editor for Universal Service
Copyright, 1931, by Universal Service.

LOS ANGELES, March 7—When I was in San Francisco a few weeks agol did some shopping at Gump's. One of the managers had a book in his hand. He told me it was Jack Lait's story, "Put On the Spot," and it was the best gangster story he had ever read. I was a little bit ashamed to confess I hadn't read Jack's story but I promised to read it just as soon as I got back home. Now I guess I will have to for the RKO-Pathe is putting it on the screen with Helen Twelvetrees as the star.

The story we are told is the feminine angle of gangster life. Ricardo Cortez plays the featured role and George Rosner, brought here from New York, will do the adaptation. He did the adaptation for "Doorway to Hell," so that is one in his favor. Little Twelvetrees has just finished making "The Registered Woman" and as I have said many times, she is sitting pretty with Charles Rogers and all the powers that be at RKO-Pathe.

Louella O. Parsons

* * *

"SILENCE" WILL go talkie. Clive Brook, correct Englishman but popular with the fans for all of his extreme dignity, will play the lead. "Silence" as a play was tremendously successful and also as a silent movie. There is no reason why it won't live up to its record when it takes to words. Max Marcin will direct for Paramount. Speaking of plays, players and what have you reminds me the Fox company bought "The Damn Little Fool" by Cosmo Hamilton. So far no one has been given the lead.

* * *

SNAPSHOTS OF Hollywood collected at Random: MRS. GLORIA VANDERBILT and LADY MILFORD HAVEN accompanying CONSTANCE BENNETT to her radio talk and listening with great interest. MISS BENNETT entertaining with a party at the Mayfair dance in their honor. MRS. NED MARIN busy saying au revoir to her friends preparatory to leaving for New York. JACK DEMPSEY back on Hollywood boulevard giving all his friends the glad hand. JOSE BOHR entertaining some members of the Spanish colony with a dinner. JOHN FARROW host to a party at the Cocoanut Grove, given in honor of LADY HAFFER. JUNE COLLYER and BUDDY ROGERS representing the younger set present. MRS. RICHARD BARTHELMESS dressed in white satin, and CORINNE GRIFFITH in pale green with red slippers. MARY PICKFORD in white sport suit trimmed with green arriving in Beverly Hills. MR. AND MRS. HARRY COHN dropping in the Brown Derby after the wrestling match BESS MEREDYTH and MIKE CURTIZ, likewise FRANK JOYCE at the same place. That's all today.

Looking Ahead

MARCH 16—
"The Last Hour" at the Copley.
APRIL 6—
Ed Wynn in "Simple Simon" at the Shubert.

SNAPPY SHOW AT HOWARD

At the old Howard beginning Monday matinee will be the Twentieth Century Girls, with snappy steps and good fun. Mae Brown is the blonde beauty with this organization. Harry Evanson will contribute fun. Jean Bedini, Kitty Warren, Tommy Miller and Lew Denny are stars. In addition the management will provide an entertaining vaudeville and picture bill. LeVan and Bolles have "Mere Nonsense"; Les Chazzis is a strong man, and The Three Rhythm Dancers have a peppy act.

Mae Brown

MAGIC TAKES LYRIC STAGE

Reopening the Lyric Monday night, Koran and Hardeen will present a combined mind reading and magical show—a type of entertainment which has not been seen in Boston for some time. Koran, who is known not only for his books and radio work as well, makes the proud boast that he can—and will—answer any question that is asked of him.

Hardeen

Hardeen, brother of the late Houdini, shares the stage with Koran. All of the secrets of the master magician, Houdini, were willed to Hardeen and they include all of the illusions, magical tricks and breathtaking escapes with which the late Houdini astonished the entertainment world.

Gayety Program

The Gayety tomorrow changes its program, featuring William Robinson in "Outside the Law"

Week's Films

LOEW'S STATE — Buster Keaton in "Parlor, Bedroom and Bath."
RKO KEITH'S — Helen Twelvetrees in "Millie."
METROPOLITAN — Claudette Colbert in "Honor Among Lovers."
TREMONT—Charlie Chaplin in "City Lights."
MAJESTIC—Harry Carey in "Trader Horn."
RKO KEITH BOSTON—Ralph Forbes and Loretta Young in "Beau Ideal."
LOEW'S ORPHEUM — Constance Bennett in "The Easiest Way."
FINE ARTS—"Two Hearts in Waltz Time."
UPTOWN-OLYMPIA—Conrad Nagel in "East Lynne."
SCOLLAY AND FENWAY—Elissa Landi in "Body and Soul."
MODERN AND BEACON—Carole Lombard in "It Pays to Advertise."
PARK—"Two Worlds."

STEED RIDDEN BY VALENTINO

Taking 2000 people into the heart of a great desert, the sands of which are infested with poisonous reptiles is a simple proposition compared with taking three full-blooded Arabian horses to the same place. Radio Pictures found this out upon invading the Sonora desert on the Mexican border, near Yuma, Ariz., to make location shots for "Beau Ideal," sequel to "Beau Geste," and now at the RKO Keith-Boston.

JORDAN HALL
Sunday, March 8th at 3:15 P. M.
PEOPLE'S SYMPHONY ORCHESTRA
Thompson Stone—Conductor
Leon Vartanian—Pianist
Assisting Artist
Reserved Seats 25c and 50c

Amusements

3d HILARIOUS WEEK
HURRY! HURRY!
CHARLIE CHAPLIN
in
CITY LIGHTS
CONTINUOUS FROM 3 P. M. SUNDAY
ALL SEATS $1
SECOND BALCONY, 50c
CONTINUOUS DAILY FROM 9 A. M.
50c From 9 A. M. to 12 Noon | 75c From Noon to 5 P. M. | $1 From 5 P. M. to Close
SECOND BALCONY—AT ALL TIMES—50c
SATS. 50c 9 A. M. TO 12 NOON $1 NOON TO CLOSING
SUNDAYS, From 3 P. M. to Closing, $1.00
TREMONT THEATRE Boston's New House of Mirth

We told you so
WE TOLD YOU THAT "PARLOR, BEDROOM AND BATH" WAS ONE OF THE FUNNIEST PICTURES EVER MADE
SUCH SHRIEKS! SUCH SHOUTS! WE'VE NEVER HEARD ANYTHING LIKE IT IN A THEATRE!
"PARLOR, BEDROOM And BATH"
With BUSTER KEATON CHARLOTTE GREENWOOD REGINALD DENNY CLIFF EDWARDS
BENNY RUBIN M-G-M COLORTONE REVUE
CURIOSITY — METROTONE NEWS
LOEW'S STATE
Mass. Ave. at Norway St.
A Metro Goldwyn Mayer Picture

Paramount Publix Theatres
Dancing Nightly in the Lounge
METROPOLITAN
Martel at the Giant Wurlitzer
NOW —On the Screen
The Giant Shows are here

Claudette COLBERT
Fredric MARCH
in "Honor Among Lovers"
Startling Problem Solved With Daring Candor!
ON THE STAGE
BENNY MEROFF (He's Got Rhythm)
LESTER ALLEN
In Gala Publix Revue
"OH LESTER"
Symphony Orchestra Geissler Conducting
CAMELOT
Tournament in the Grand Lounge Daily
Entries Close Monday MARCH 9
VALUABLE PRIZES OFFERED

BOSTON THEATRES and HITS Under Direction of Messrs. Lee and J. J. Shubert
WILBUR POSITIVELY 2 WEEKS ONLY MONDAY EVE. at 8:30
GILBERT MILLER presents
HELEN HAYES
in Neil Grant's New Comedy of London Society
"Petticoat Influence"
with HENRY STEPHENSON
and the New York Lyceum Theatre Cast
"A REALLY GREAT ACTRESS" — N Y Telegram
IN "A BUOYANT COMEDY OF INTRIGUE" — N Y Times

LYRIC THEATRE (Form. B. F. Keith's) ONE WEEK ONLY Beg. Monday
Eves. at 8:30; Wed. and Sat. Mats. at 2:30
THE GREAT KORAN THE MAN WHO SEES TOMORROW
AND
THE PEER OF MAGICIANS HARDEEN MASTER ILLUSIONIST
Brother of the Late HOUDINI—Presenting
MAGICAL TRICKS and UNBELIEVABLE ILLUSIONS
POPULAR PRICES All Seats Reserved

SHUBERT LAST WEEK BEG. MON.!
Messrs. SHUBERT present
THE HARBACH-ROMBERG-CAESAR SMASHING MUSICAL HIT!
"NINA ROSA"
with GUY ROBERTSON
ARMIDA ~ LEONARD CEELEY ~ RUTH ALTMAN
SEATS NOW NIGHTS 50c 75c $1.00 $1.50 $2.00 $2.50 $3.00 WED. & SAT. MATS. 50c 75c $1.00 $1.50 $2.00

PLYMOUTH THIRD WEEK
THE PROFESSIONAL PLAYERS present
"The MAN in POSSESSION"
AN AUDACIOUS COMEDY by H. M. HARWOOD
WITH ISABEL JEANS, LESLIE BANKS
and THE ORIGINAL CAST from the AMBASSADORS' THEATRE, LONDON
Staged by Mr. Harwood.
ALL EVES 50c to $2.50
THURS and SAT. MATS 50c to $2.00

BOSTON TAKES "MILLIE" TO ITS HEART!
"Millie"
Other women's husbands, other women's sweethearts, men who came to swear eternal devotion . . . they were all fair game to Millie. But broken troths exact their price, and Millie paid in tears. Can a woman get an even break by playing double? Millie Knows!
Radio Picture
From the novel by Donald Henderson Clarke with
HELEN TWELVETREES
Lilyan Tashman, Robt. Ames, John Halliday, Jas. Hall
Continuous Daily 9 A. M.
Shown at 9:44, 12:07, 2:30, 4:53, 7:16, 9:39
30c Until 1 P. M.
RKO KEITH'S

COLONIAL THEATRE T. B. LOTHIAN, Mgr.
Evenings at 8:20 Mats. Wed. and Sat. 2:20
ENGAGEMENT EXTRAORDINARY
Beginning Monday 2 Weeks Only SEATS SELLING
THE THEATRE GUILD, Inc.
Presents The Season's Triumph
(Fourth Production of the Third Boston Subscription Season)
ELIZABETH the Queen
by MAXWELL ANDERSON
Production Directed by Philip Moeller. Settings and Costumes by Lee Simonson.
With LYNN FONTANNE as Queen Elizabeth
ALFRED LUNT as the Earl of Essex
Morris Carnovsky, Percy Waram, Arthur Hughes, Whitford Kane, Edward Fielding, and Many Others
ALL EVENINGS $1 to $3 WED. MAT. 75c to $2 SAT. MAT. $1 to $2.50
¶ MAIL ORDERS will be filled in the order of their receipt if accompanied by self addressed and stamped envelope.

COPLEY Ken. 3200 Eves. 8:20. Tues., Thurs. & Sat. 2:20 Best Seats $1.50
EARLE LARIMORE
in "HERITAGE" A New Play by Adelaide C. Whitman

PARK STARTING TOMORROW
A CONFLICT OF HATE - LOVE - GREED
"TWO WORLDS"
AND A RUSSIAN MILITARY LIFE THRILLER
"The FLAME of LOVE" with ANNA MAY WONG

THE OLD HOWARD "GIRLS IN BLUE"
THE WONDER SHOW OF THE BURLESQUE CIRCUIT
VAUDEVILLE & PICTURES—ALWAYS SOMETHING DOING
MIDNIGHT SHOW EVERY FRIDAY AT 11:30

BOWDOIN 30TH ANNIVERSARY 9 Vaudeville Acts in Person
8 FEATURE PICTURES
"KISS ME AGAIN"—Bernice Claire, Edw. E. Horton
KEN MAYNARD in "FIGHTING THRU"
"OTHER MEN'S WOMEN"—Mary Astor, Grant Withers
Com. Sun.—"LITTLE CAESAR"—"RESURRECTION"

SYMPHONY HALL
TONIGHT AT 8:30
FAREWELL APPEARANCE
MARY WIGMAN
WORLD'S GREATEST DANCER
TUES. EVE., MAR. 10, at 8:15
HAMPTON INSTITUTE CHOIR
Dr. R. Nathaniel Dett, Director
40 REMARKABLE VOICES
WED. EVE., MAR. 11, at 8:30
LILY PONS
COLORATURA SOPRANO
Auspices: Traveler's Aid Society

NEW GAYETY-TODAY
5-BIG-5 VAUDEVILLE ACTS
2 BIG TALKING FEATURES 2
15c 25c
Joan Bennett in "Captain of the Guard" Also "Borrowed Wives"

WALDRON'S CASINO
"BEAUTY PARADE" BURLESQUERS

SCOLLAY SQ.
BIGGEST SHOW VALUE IN TOWN—BRINGING BROADWAY TO BOSTON!
STARTS TOMORROW!
Screen's Newest Beauty in a Big Action Drama!
Elissa Landi Chas. Farrell "BODY and SOUL"
ALWAYS - - 7 GREAT VAUDEVILLE ACTS
A New Tremendous Stage Show Tomorrow!
"Fashion REVELS of 1931"
60 — BROADWAY ENTERTAINERS — 60
A Score of Musical Comedy Stars - - - Champion Troupe of Beautiful Girls!
ENDS TODAY! "Conquering Horde"
Boston's Biggest Stage Show!

Boston Overwhelmed By An Avalanche of Emotion
The Greatest Galaxy of Dramatic Stars Ever Assembled
ANN HARDING
CLIVE BROOK
CONRAD NAGEL
O. P. HEGGIE DAVID TORRENCE
IN "EAST LYNNE"
The Story of Three Souls and Their Love Torments
FOX MOVIETONE
As Modern As Tomorrow
OLYMPIA WASH. ST. AND UPTOWN HUNT. AVE.

FENWAY MASS. AVE. KEN. 1714
TODAY!
Who is this Ravishing Beauty Enthralling Boston
ELISSA LANDI
A Woman Aflame With Love Secrets
IN "Body and Soul"
WITH CHARLES FARRELL

MODERN AND BEACON
WASH. ST. TREM. ST.
FIRST BOSTON SHOWING
2—Fine Features—2
"It Pays to Advertise"
WITH SKEETS GALLAGHER
Carol Lombard-Eugene Pallette
—CO-FEATURE—
A Soul Stirring Drama
"DAMAGED LOVE"
with JUNE COLLYER

PALAIS D'OR
281 Huntington Ave.
Special Dinner
from 5 to 8 P. M. $1.25
Special Full Course Dinner
Sundays. 75c to $1.25
DINE AND DANCE
NEW YORK CABARET
3 Floor Shows Daily
JIMMIE GALLAGHER
and His Broadcasting Orch.
NO COVER CHARGE
Ken. 0170

Amusements

fine arts theatre
STATE THEATRE BLDG MASS AVE BOSTON
ZWEI HERZEN im 3/4 TAKT
TWO HEARTS in WALTZ TIME
GERMAN MUSICAL FILM
2ND BIG WEEK

LOEW'S ORPHEUM
HOME OF LOEW'S [illegible] VAUDEVILLE
WASH. ST. and HAMILTON PLACE
CONSTANCE BENNETT
and ROBT. MONTGOMERY in
'The EASIEST WAY'
With ADOLPHE MENJOU
On the Stage HARRY HOLMES Other Acts

Amusements

Cruelest Woman in Africa!
Just one of the 1000 THRILLS in
TRADER HORN
Metro-Goldwyn-Mayer's MIRACLE PICTURE
TWICE DAILY
2:30 & 8:30
SUN. MAT. 3—EVE. 8:30
ALL SEATS RESERVED
MAT. 50-75-1.00
EVE. 50-75-1.00-1.50
MAJESTIC THEATRE

RKO Keith BOSTON
RKO Vaudeville
Harry Langdon
Comic of the Talkies IN PERSON
MISS PATRICOLA
"Sunkist" Eddie Nelson—Others
Radio Pictures' "BEAU IDEAL"
Thrilling Sequel to "Beau Geste"

Neighborhood Movie Directory on Page 8

$1150 FINES IN GAMING RAIDS IN LAWRENCE

Lawrence, March 7—Arraigned in district court today, 54 of 64 persons, seized early today in gambling raids by 110 state troopers under Capt. Charles T Beaupre, paid fines aggregating $1615.

The other 11 part of the 35 charged with maintaining gambling nuisances, are to be arraigned Tuesday, March 10.

Mrs. Angelina Di Giovanni, the sole woman among the raid prisoners, was in the latter group.

The highest fines were $50, assessed those maintaining gambling machines. The men charged with being present where gambling was in progress were fined $10 each.

Not until the men and gambling implements, the latter including a score of slot machines, were brought into Lawrence police headquarters were local police officials aware of the raids ordered by Dist.-Atty. Cregg.

State Detective Richard J. Griffin, of Haverhill, and Rev. Charles S Bodwell, executive secretary of the Watch and Ward society, accompanied the raiders.

The officers, armed with warrants, sledge hammers, axes and crowbars, were divided into three groups. At one of the first places they visited, a house on Broadway, 33 men were taken into custody and money, dice and cards were seized.

Lavelle Must Stand Income Tax Trial

Providence March 7 (INS)—Thomas Lavell, Republican leader, characterized by authorities as the "beer king of Rhode Island," must stand trial in Federal court for allegedly dodging payment of enormous income taxes. Federal Judge Ira Lloyd Letts today denied motions of Atty. Daniel J. Hagan to quash indictments and to have the prosecution file a bill of particulars. Federal authorities claim Lavell dodged $1,900,000 in income taxes, but the specific complaint charges failure to pay $102,000.

Mechanical Lung Aids Boy, 7, in Battle for His Life

Evanston, Ill., March 7 (INS)—A "mechanical lung" was arrayed against diphtheria today at St. Francis Hospital here in a fight for the life of seven-year-old Charles Caughey.

When the boy's condition rapidly grew critical at the County Hospital yesterday he was transferred to St. Francis, where the respirator was called into use to assist his weakened lungs.

With the "mechanical lung" on his side, Charles has a 50-50 chance for life, his physicians said.

5 KILLED IN TUG BOILER BLAST

New York, March 7 (INS)—Five men were killed today in a boiler explosion aboard the tug Joyce Card at the Robbins drydock pier in Brooklyn.

Mangled bodies and splinters of the boat were hurled 200 feet, landing on the concrete dock and in the swirling waters of the Erie Basin.

Three other men are in Long Island College Hospital not expected to live. Two of the bodies were recovered and three more lie at the bottom of the 25 foot river depth with the fragments of the blasted tug.

County Pays $14 for 14 Dead Wildcats

Springfield, March 7 (AP)—The County of Hampden in the last year paid out a total of $140 in bounties for killing of wildcats, it was shown today in the report of the county treasurer. This sum represents the slaying of 14 cats.

G. A. R. Veteran Dies at 91

Hinsdale, March 7 (AP) John Forward, 91, this town's last surviving Civil War veteran, died today of pneumonia, according to word from Lakeland, Fla. He took part in the capture of Fort Fisher, N. C. Until a year ago he drive his own car.

MAYOR CURLEY CALLS TAX PARLEY

Mayor Curley today addressed mayors and chairmen of boards of selectmen of all cities and towns in the state an invitation to confer with him on his proposal to increase the state income tax by 10 per cent.

The meeting will be held Tuesday afternoon in the council chambers at Boston City Hall.

In his letter the mayor stressed the need of funds for state welfare work from extraordinary sources.

"The expense necessary for relief of the needy of every town and city in the Commonwealth have increased rather than diminished during the past two months as compared with the same period last year," the letter stated. "It is evident that unless reliefis provided from other than regular sources that a considerable increase in taxes will be necessary to provide for the requirements of public welfare service."

The mayor inaugurated his proposal at a meeting at the State House yesterday attended by Governor Ely, President Bacon, Speaker Saltonstall, Tax Commissioner Long, Corporation Counsel Silverman and City Auditor Carven. The measure received the indorsement of Governor Ely.

Mayor Curley estimated that the increase would bring into the State treasury approximately 4,500,000, of which Boston would receive about $1,000,000.

Seventh $2,000,000 Mail Robber Freed

Washington, March 7 (AP)—James Murray, participant in the notorious $2,000,000 Roundout, Ill., mail train robbery in 1924, was granted a parole from Atlanta Penitentiary today by the Federal Parole Board. Murray will be set free May 26. His case has twice been acted upon by President Hoover, the last time in May, 1930, when his sentence was commuted from 25 to 12 years.

Six others in the case have been set free.

Policeman Arrests Brother in Holdup

Norwalk, Ct., March 7 (AP)—Arrested today by his brothers, Policeman Joseph Damato, Michael Damato, 22, confessed he and a companion held up Louis Rivituso, clerk at the railroad station last night at the point of a gun, stealing $900 in cash.

Damato named John Tohansky, 18, of Rowayton as high accomplice. Tohansky was taken into custody at his home.

Tax Audit Shows $17,969 Shortage

Shelton, Ct., March 7 (AP)—Mayor Frank V. Crofut today announced the final report of the auditors examining the accounts of former Tax Collector John H. Hill showed the total shortage at $17,969.88. A copy of the auditor's report has been forwarded to the Massachusetts Bonding & Insurance Co. of Boston, surety for Mr. Hill in the amount of $40,000.

Your Mirror Will Tell

THAT *smartness* which distinguishes all good clothing is not a matter of chance. It represents the fine workmanship of a master tailor who selects his fabric with care.

Ram's Head Fabrics lend themselves to smart tailoring because they cut well, drape well and retain the style that is tailored into them. For smart suits—demand *Ram's Head* Fabrics.

American Woolen Company
Executive Offices, Boston, Mass.

RAM'S HEAD FABRICS
STYLES THAT SET THE STYLE

Today at Your Neighborhood Theatre

ALLSTON

Publix ALLSTON, Allston, Stadium 4410 — Edmund Lowe-Lelia Hyams in "PART TIME WIFE" Bob Steele-Al St. John in "Oklahoma Cyclone" Cont. Show Today

Publix CAPITOL, ASP 0125-0126 — GEO. BANCROFT "SCANDAL SHEET" Kay Francis-Clive Brook "ONE HEAVENLY NIGHT" Evelyn Laye-John Boles Kiddie Mat. 10 A. M.

BRIGHTON

Publix EGYPTIAN, Stadium 6800 — "EX FLAME" Neil Hamilton-Marian Nixon "NEW MOON" Lawrence Tibbett-Grace Moore Cont. 1—11

CAMBRIDGE

Publix CENTRAL SQ., UNI. 0672 — GEORGE BANCROFT "SCANDAL SHEET" Kay Francis-Clive Brook Hem and Strom on the Stage in Person "EX-FLAME"

Publix HARVARD, No. Cambridge — "Danger Lights," with Louis Wolheim-Jean Arthur-Robert Armstrong. Charles Murray, "Cohens and Kellys in Africa," Geo. Sidney. Sat.—"Spell of the Circus."

UNIVERSITY, Porter 4580, Harvard Sq. — Marie Dressler-Polly Moran "REDUCING" "Man to Man" Phillips Holmes

CHARLESTOWN

E. M. Loew's HOLLYWOOD, Chas. 1500 — The Best Picture You Have Ever Seen "The Criminal Code" LOWELL SHERMAN "He Knew Women" TALENT NITE

THOMPSON SQUARE THEATRE — LOUIS WOLHEIM "SILVER HORDE" MacLaglen "JAWS OF HELL"

DORCHESTER

CODMAN SQ., Dorchester, Tel. 4040 — "DANGER LIGHTS" Louis Wolheim-Jean Arthur "OH, FOR A MAN" Jeanette MacDonald Sat. Mat.—"The Indians Are Coming"

DORCHESTER THEATRE, Tel. Geneva 9700 — ENDS TONITE "Doorway to Hell" Also "PHANTOM OF THE DESERT" Sun. — "DIVORCE AMONG FRIENDS"

Publix FIELDS COR., Tal. 3200 — CHARLES FARRELL-JANET GAYNOR, "THE MAN WHO CAME BACK" FREDRIC MARCH in "THE ROYAL FAMILY OF BROADWAY"

DORCHESTER (Cont.)

Publix MORTON — LOUIS WOLHEIM His Last Picture "DANGER LIGHTS" Jeanette MacDonald "OH, FOR A MAN"

Publix STRAND, Uphams Cor. — "SCANDAL SHEET" Kay Francis-Clive Brook George Bancroft "NEW MOON" LAWRENCE TIBBETT

EGLESTON SQ.

The EGLESTON, Wash. St. at Egleston Sq. — 1st Suburban Showing "ILLICIT" Barbara Stanwyck Chas. Ruggles "CHARLEY'S AUNT" GIFT NIGHT

HYDE PARK

EVERETT SQUARE, Hyd. 1234 — Charles Farrell-Janet Gaynor 'Man Who Came Back' LEON ERROL "ONLY SAPS WORK"

JAMAICA PLAIN

Publix JAMAICA, Jam. 3280 — "THE ROYAL FAMILY OF BROADWAY" Fredric March-Ina Claire Buck Jones "MEN WITHOUT LAW"

MALDEN

GRANADA, Malden, Tel. 0512 — GEORGE BANCROFT in "SCANDAL SHEET" "NEW MOON" with LAWRENCE TIBBETT

STRAND, Malden, Tel. MAL den 3711 — CLARA BOW "NO LIMIT" Lowell Sherman in "THE ROYAL BED"

MATTAPAN SQ.

Publix ORIENTAL, Mil. 1200 — GEORGE BANCROFT-KAY FRANCIS-CLIVE BROOK "SCANDAL SHEET" And "EX-FLAME" Marian Nixon

REVERE

REVERE AND CRESCENT GARDENS — GAYNOR and FARRELL in 'Man Who Came Back' "Captain Thunder" with Fay Wray

ROSLINDALE

Publix RIALTO — Ina Claire-Fredric March in "THE ROYAL FAMILY OF BROADWAY" Charles (Buck) Jones in "MEN WITHOUT LAW"

ROXBURY

DUDLEY, Hig. 0041, Roxbury — JACK OAKIE "GANG BUSTER" Jean Arthur-William Boyd "SEA DEVILS," Molly O'Day Sun. Only—Geo. Tyne and Cotton Pickers Orch.

Roxbury HUMBOLDT, Gar. 1814 — "DIVORCE AMONG FRIENDS," with James Hall, Irene Delroy Richard Dix in "SHOOTING STRAIGHT" Local Follies on Stage

Roxbury RIVOLI, Hig. 0100 — Kay Francis-Geo. Bancroft "SCANDAL SHEET" LAWRENCE TIBBETT "NEW MOON"

Publix SHAWMUT, Gar 1370 — GEORGE BANCROFT "DERELICT" Jack Oakie "GANG BUSTER" Sun. — "CRIMINAL CODE"

SOMERVILLE

CAPITOL, Broadway, Som. 2700 — JOE E. BROWN in "GOING WILD" "PASSION FLOWER" VAUDEVILLE

E. M. Loew's DAVIS SQ. THEATRE, Som. 2290 — John Mack Brown-Kay Johnson "BILLY THE KID" Edmund Lowe-Joan Bennett "SCOTLAND YARD" Sun.—"Way for a Sailor" and "Gorilla"

SOUTH BOSTON

BROADWAY, So. Boston — "Only Saps Work" Richard Arlen-Mary Brian "Boudoir Diplomat" with Betty Compson Beautyware Night

SOUTH STRAND, Boston — "The Lottery Bride" with Jeanette MacDonald "The Man Hunter" RIN TIN TIN LINEN NIGHT

SOUTH END

NATIONAL THEATRE, Tremont St. — JANET GAYNOR-CHARLES FARRELL 'Man Who Came Back' Also "CODE OF HONOR" Gift Night—$75 Gifts Free

WALTHAM

Publix EMBASSY, Waltham, Wal. 3840 — GRETA GARBO in "INSPIRATION" Also "Sheer Luck"

WAR MEMOIRS OF MARSHAL FOCH

PEACE DICTATED TO FOE WITH ALLIED ARMIES ON RHINE

In yesterday's installment Marshal Foch told of receiving the German envoys and of the signing of the armistice. Today he concludes his account by telling of the allied occupation of the Rhine and the dictation to Germany of the terms of peace.

By MARSHAL FERDINAND FOCH

Commander-in-Chief of the Allied Armies During the Closing Phases of the World War.

Translated from the French by Col. T. Bentley Mott

Ever since the middle of July, the Allied armies, in a series of combats, had beaten and driven back the Germans; 7990 officers, 355,000 men, 6215 cannon, 38,622 machine guns had been taken—figures surpassing anything history had recorded up to then, and equivalent to several Sedans.

By their constant pounding they had sown among the enemy troops a demoralization bordering on insurrection. If hostilities had been continued, the Allies would have been able to accentuate and augment these emphatic results, but without changing their nature.

Several millions of German soldiers, armed with rapid-fire guns and still disposing of vast quantities of war materials, retreating across a relatively restricted area, would have preserved to the struggle all its former characteristics.

Disordered masses of men, the debris of more than 200 German divisions, were falling back in confusion, filling the whole countryside like a swarm of ants on the march. But they were armed with cannon, machine guns and rifles, and, thanks to these rapid-fire weapons, they were unapproachable and impenetrable until such time as we could bring up more cannon and more machine guns than they had.

These armed hordes, moving like a great scourge, left behind them a devastated land. On all sides there was nothing but destruction. Roads and bridges were made impassible, and abandoned war material littered every practicable line of advance.

Hence, it was most difficult for the heads of columns launched in pursuit to promptly bring up forces sufficient to throw this retreating mob into even greater confusion, break through or surround it; only the aid of powerful artillery could enable them to act.

But as the victorious columns advanced, they had to be supplied with food and munitions; this again greatly slowed up their rate of march, owing to the lack of railways and the conditions of the roads.

In short, it was a case of well-ordered armies pushing before them troops in ever increasing disorder, gathering in prisoners and material as they went, the daily proof of constantly accentuated success.

We could have continued the campaign along these lines up to the Rhine, whence we could have started anew, after having established a strong base on the river and repaired the indispensable lines of communication—unless, meanwhile, some cataclysm took place among German masses.

But the disorder our armies had created in the ranks of the enemy and the cruel suffering they had inflicted upon him rapidly increased and finally brought on insurrection. This feeling was spreading through the country, where the sufferings of the people and the conviction that further resistance was impossible developed into revolution.

Famished by four years of war, there remained to Germany nothing but a disorganized army, incapable of stopping the victorious rush of the allies, and in revolt against the commanders, the country lay at the mercy of the victors. Germany signed the armistice without discussion, in order to save from the destruction of war what remained of her institutions.

March to the Rhine

Allied Troops to Hold Bridgeheads While Peace Is Dictated

On November 11 I sent the commanders-in-chief general instructions prescribing the conditions under which Allied territory evacuated by the enemy was to be occupied by their troops.

On November 17 the Allied armies crossed the lines they held at the moment hostilities ceased. On the 30th all the invaded territories (in France, Belgium Luxembourg and Alsace-Lorraine) had been entirely reoccupied. On the 25th I entered Metz, and on the 26th Strasbourg.

During this time I was making ready the approaching occupation of the Rhineland. It was to be divided into four zones, Mayence, Coblence, Cologne bridgehead and the Dutch respectively under a French, American, British and Belgian general officer.

In each zone, the troops were in principle, to be of the same nationality; in the bridgeheads, however, as well as in the territory on the left bank of the Rhine, lying between the Cologne bridgehead and the Dutch frontier, was stipulated that the garrisons would be composed of troops belonging to several Allied nations. This was done in order to maintain the Allied character of the occupation.

The total force of the Allied armies initially holding the Rhineland, including those in the first line and those in reserve, consisted of 16 army corps, composed of 40 divisions, plus five divisions of cavalry. The maintenance of these troops was to be at the expense of the German government.

In practice, the inter-Allied character of the occupation of the bridgeheads could not be entirely maintained. Thus, the one at Cologne was handed over wholly to the British since the French division which was to have been assigned to it was, through momentary necessities, stationed in the Belgian zone around Aix-la-Chapelle.

On Dec. 1 the march of the Allied armies brought them into Germany; on the 9th they were on the Rhine; on the 13th they crossed it; on the 17th the bridgeheads were completely occupied.

From that date onward the Entente armies mounted guard on the Rhine. From its shores they beheld vanquished Germany at their feet; at the slightest attempt on her part to lift her head and cause trouble they had but to make a move to stop it.

Peace Is Signed

Armistice Renewed Three Times Before Treaty Signed

Posted there they enabled the Allied governments to dictate to the Central Powers whatever conditions of peace they might consider it proper to impose. The Allied armies had accomplished their task.

However impatient the world might be to see definitely concluded this peace for which it thirsted, the negotiations leading up to it were destined to be long drawn out.

The tardy arrival of President Wilson in France, the scope of the problems demanding solution, the necessity of reaching, for most all of the questions, a preliminary agreement among the Allies, who often held divergent opinions, all required such a long time that, despite the good will and arduous labor of the treaty's architects, four months were required to shape it, and five to obtain Germany's acceptance.

Now, the armistice signed at Rethondes was only valid for 36 days. It expired on December 17, and on this date the Allied plenipotentiaries were only beginning to reach Paris. The convention of November 11, therefore, had to be renewed.

It was hoped that the new convention would cover the time necessary for handling the preliminaries of peace to the Germans.

Unfortunately, the Council of Four could not solve its problems in time. Therefore, I again went to Treves and, on January 15 and 16, negotiated with the German delegates a second extension of the armistice.

The second extension of the armistice like the first was concluded in the hope that it might cover the time required for the conclusion of the preliminary terms of peace. But these remained unformulated—in fact, the Allied governments gave up the idea of formulating them; therefore, the armistice was renewed a third time. But it was now understood that this extension was to be the last and that no date was to be fixed for its expiration.

The Allied Powers merely reserved the right of terminating it on three days' notice. No new dispositions were made. Supervision of the execution of clauses incompletely carried out was confided to the permanent armistice commission.

However, the Germans were required to at once give up all offensive operations against the Poles in the Posen region and everywhere else, and a line of demarcation was drawn beyond which their troops were not to advance.

On June 28, 1919, peace was concluded and signed in the Hall of Mirrors in the Palace of Versailles.

THE END

Copyright, 1931, by Doubleday, Doran & Co., Inc. World rights reserved.

Steiguer Will Start Work on New Cruiser

New York, March 7 (AP)—Rear Admiral L. R. De Steiguer will drive the first rivet in the keel of the navy's new cruiser, the New Orleans, at Brooklyn Navy Yard, next Saturday. The ship, one of the 10,000-ton treaty cruisers authorized by Congress February 13, 1929, will be 588 feet long and is expected to be completed in 36 months.

Mellons Sail for Home

Cherbourg, France, March 7 (INS)—W. L. Mellon, Jr., of Pittsburgh and his bride boarded the liner Bremen here today, for home, after an extended honeymoon in Europe.

CHURCHES

HERE AND THERE AMONG THE CHURCHES

Tomorrow morning at Tremont Temple the Billy Sunday hymns and gospel songs will carry on the evangelistic spirit under the direction of the Rev. I. W. Williamson, who will lead the singing, with Mr. Clifford Kemp at the organ. The Tremont Temple quartet and soloists will have special numbers and will sing two appropriate anthems. At 6:45 there will be a baptismal service, and the Lord's Supper will be observed at the close of the morning service. At 10:30 Dr. Brougher will preach on "A runaway man who came back and made good." In the evening he will tell his audience "How to train a girl and not get a flapper." He will also answer the question: Are girls as tough as boys? Ought a girl to be trained to make her own living? Do girls tempt boys more than boys tempt girls?

TREMONT TEMPLE

The Rev. Arthur T. Brooks, pastor of the Dudley St. Baptist Church, is delivering a series of lenten sermons on "Why I Believe What I Believe." His theme tomorrow morning treats of a vital matter: "Are Christian Ordinances Obligatory?" There is to be special music by the junior choir of 75 voices.

At 12 o'clock the great Sunday school assembles. Here there are classes and departments for all. This school is graded and is run on up-to-date lines.

At 7:15 o'clock a Great Lenten Evangelistic Service will commence at which Billy Sunday Hymns, sung by 1000 people, will play an important part. The congregation will sing, "If Your Heart Keeps Right," "Sail On," "Brighten the Corner" and "In the Garden." The Ordinance of Believers' Baptism will be administered. The pastor will give the second in the illustrated series on "Ten Nights With the Bible," using 10 great biblical art masterpieces. The sermon will be on the subject, "The Great Transformation."

On Wednesday evening a lenten prayer meeting will be held at 7:45 o'clock.

UNION CHURCH

Rosamond Joyzelle, dramatic interpreter of Bible scenes, will appear at the Union Church on Columbus ave. tomorrow evening as the Boy Christ and as other characters in the New Testament. She has done religious impersonations in Hollywood, and took the part of the Madonna upon a number of occasions. Her work does much to make the Bible stories live, especially for young people who have concluded the Bible is a dull book.

FIRST METHODIST

Tomorrow morning at 10:45 the Rev. Harry Belmont Hill, pastor of the First Methodist Episcopal church, Temple st., Beacon Hill, will begin a series of lenten sermons, the first one being, "The Heart of the Savior." The message will be followed by the observance of Holy Communion and music will be furnished by the First Church Quartet.

DR. CLARENCE SKINNER

Community Church tomorrow morning will listen to a discourse by Dr. Clarence Skinner, chairman of the forum on the question "Can we still believe in personality?" Other speakers announced for March include Rachael Crowdy who will discuss the campaign against the white slave traffic. Dr. Reinhold Niebuhr will talk on "The Sense of Sin," and Professor Fred Eastman of the University of Chicago will speak on "Manners, Movies, and Morals."

COMPANIONATE MARRIAGE.

The Catholic Truth hour on radio WNAC will deal tomorrow on companionate marriage. The address will be given by the Rev. Stephen Sweeney, C. P., of St. Gabriel's Monastery, Brighton. A question box will be conducted by the Rev. Michael J. Ahearn, S. J.

ARLINGTON ST. CHURCH

Continuing his series of Lenten sermons on "The Religious Convictions of a Modern American," Dr. Samuel A. Eliot of the Arlington Street Church will preach tomorrow morning, March 8, on "The Present Day Emphasis in Religion."

"Religion has too often emphasized myths, sacred books, ceremonies, formulas of opinion; will it not degenerate into superstition unless controlled by the scientific spirit and method? Why have the old interpretations of religion lost their power? Are we substituting a 'pretty religion' for a real religion? Are we bankrupt of moral standards? Are we so pre-occupied with things that we have lost the sense of direction or purpose? 'Life is strife,' but is there no distinction between creative and destructive strife? Can we not interpret life in terms of religion and religion in terms of life?" These are the questions that Dr. Eliot will answer for his congregation Sunday morning.

UNEMPLOYMENT QUESTION

Congregationalist and Unitarian ministers of Greater Boston will gather Monday morning in Pilgrim Hall, 14 Beacon st., to listen to a talk on unemployment by Prof. Harvey A. Wooster, visiting professor at Tufts College.

"ETHICS OF MINISTRY"

Methodist clergymen of Greater Boston will have for guest and speaker Monday morning in Wesleyan Hall the Rev. J. Gould Vickey, executive secretary of the Board of Education of the Lutheran Church. "Ethics of the Ministry" is his topic.

From Yale

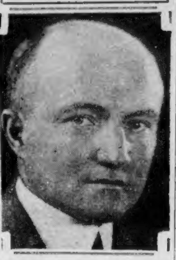

Dr. Kenneth Scott Latourette, professor of missions and Oriental history of Yale University, will speak from the same platform with Chinese tomorrow afternoon in John Hancock Hall, at 3:30 o'clock.

IS IMMORTALITY?

Clergymen of Greater Boston will listen Monday at 2:30 p. m. in Pilgrim Hall, 14 Beacon st., to Dr. George A. Wilson of the department of philosophy of Syracuse University, on "The Fourth Intimation of Immortality." He considers the ideal society as the consummation of the cosmic process.

NOVENA OF LITTLE FLOWER

The novena in honor of St. Theresa of Lisieux will be held at old St. Stephen's Church, Hanover st., next Thursday, with four services at 12:20 (noon-day mass), 3:30, 5:20 and 7:45.

Rev. George D. Roache of Our Lady of Lourdes Church, Beachmont, will preach at the 5:20 and 7:45 devotions.

Veneration of the relics of the Little Flower will take place after all the devotions.

There is special bus accommodations between the church and Union and Haymarket stations.

Noon-day mass every day during Lent at 12:20.

Russian Topic Still Popular in Boston

In the auditorium of the Boston English High School next Wednesday evening the Rev. George Lyman Paine will speak to an audience on "What I Saw In Russia Last Summer." On Tuesday evening he will address the Episcopal Men's Club of Trinity Church, Newton Center, on "There Is Some Good, Even In Communism—At Least In Russia." Mr. Paine will address the men's class tomorrow noon at the West Somerville Congregational Church.

LINCOLN PARK

There is rivalry between the Lincoln Park Baptist Church of West Newton and the North Medford Baptist Church. An effort is being made to count the largest congregations each Sunday. The Rev John Shade Franklin of the Newton Church discovered last Sunday that the Medford church had a 58 lead on him, and has announced for tomorrow evening a "Family Night," to which all members of a family will be expected to come with special honors reserved for the largest family having all members present.

CATHOLIC RETREAT.

The 59th retreat of the Young Men's Catholic Association of Boston will open in the Church of the Immaculate Conception, East Concord st., Harrison ave., beginning March 22. This is the annual retreat that has been held since 1876.

UNITY CHURCH

The Rev. F. A. Wiggin, psychic pastor of Unity Church, 296 Huntington ave., will speak upon "Distinguished Scholars' Oponions of Spiritualism" at his church tomorrow morning. He will also give an important message just received from the spirit of Sir Arthur Conan Doyle.

BAPTIST

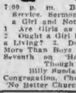

Tremont Temple "Church of Good Cheer"
DR. BROUGHER
10:15 a. m. A Runaway Man Came Back—Made Good. Communion Service
12 M. Bible School.
5:30 p. m. C. E. Meeting.
7:00 p. m. Beautiful Baptismal Service. Sermon: "How to Train a Girl and Not Get a Flapper."
1 Are Girls as Tough as Boys? 2 Ought a Girl Be Trained to Make a Living? 3. Do Girls Tempt Boys More Than Boys Tempt Girls? Seventh on "How to Be Happy Though Married"
Billy Sunday Songs Sung
Congregation, Chorus Choir, Soloists 'No Better Church Music Anywhere'

DUDLEY ST. BAPTIST
(Singing Church), Dudley Station. Hear Pastor Brooks, 10:30: "Are the Christian Ordinances Obligatory?" Concorde Male Quartet. 7:15 Great Evangelistic Service. "Sing" Billy Sunday Hymns by 1,000. Believers' Baptism; Lecture 2, "Ten Nights With the Bible"; (60) chorus (66), "Holy Art Thou"; Mixed Quartet "Beautiful Upon the Mountains," and "Lead Me Lest I Stray"; duet, "Let Him Who Sorrows"; sermon: "The Great Transformation." Come early for a seat.

FIRST BAPTIST CHURCH
Commonwealth Ave. at Clarendon St.
10:00 A. M., Bible School. 11 A. M. and 7:30 P. M., Public Worship and Gospel Preaching. DR. HAROLD MAJOR, Pastor.

RECONSTRUCT CHINA, THEME FOR FORUM

Chinese in Boston will take part tomorrow afternoon at 3:30, in John Hancock hall, 80 St. James ave., in a forum discussion on "What part should the missionary take in the reconstruction of China?" Chih Meng, associate director of the China Institute in America, a student of Chinese-American relations, and one who was imprisoned in Peiping during the patriotic movement in 1919, will give the point of view of a true Chinaman. A second speaker is Dr. Kenneth Scott Latourette, professor of missions and Oriental history at Yale University, will also be present and take part.

Representatives of various colleges will serve as ushers including C. H. Lam and Y. W. Lee of the Massachusetts Institute of Technology, L. K. Kung and C. P. Myao of Harvard, and Miss Emma Chen Fong, Miss Doris Chen Fong, Louis Chen Fong and Miss Ruby Leong.

The committee of sponsors includes Mr. and Mrs. Robert Treat Paine, Mrs. Charles A. Proctor, Dr. and Mrs. Joel E. Goldthwait, Dr. and Mrs. Richard Smith, Mr. and Mrs. John L. Grandin, Rev. Russell Henry Stafford, D. D., Rt. Rev. Henry Knox Sherrill, D. D. Dr. David D. Vaughan, professor of social ethics at Boston University, will be chairman of the forum.

CHRISTIAN SCIENCE

THE FIRST CHURCH OF CHRIST SCIENTIST
The Mother Church, Falmouth, Norway and St. Paul Sts., Boston. Sunday services at 10:45 A. M. and 7:30 P. M. Sunday School at 10:15 A. M. Subject of Lesson-Sermon "MAN"
Testimonial meeting every Wednesday evening at 7:30.

COMMUNITY CHURCH SERVICE

The School of Ageless Wisdom
270 Newbury St., Boston
PAUL FOSTER CASE
11 A. M. Is Occultism Guesswork?
5 P. M. Baptism by Fire. Twentieth Torot Key.
3 P. M. DANE RUDHYAR. Piano recital and lecture: What will music of the future be?

CONGREGATIONAL

Park St. Church
(PARK AND TREMONT STS.)
DR. CONRAD Preaching
10:30 A. M.
"Unclouded Vision, Seeing Straight, and Seeing Them"

EPISCOPAL

CHURCH OF THE ADVENT
Brimmer St. The Rev. Julian D. Hamlin, Rector. Holy Communion 7:30 and 8:15 A. M. Young People's Mass 9 A. M. Young Women's Class 9 A. M. Church School 9:30 A. M. Matins 10 A. M. Solemn High Mass and Sermon by the Rector 10:30 A. M. Solemn Evensong Sermon by the Rector and Visit to the Blessed Sacrament 7:30 P. M. Wednesdays, 8 P. M. Litany, Sermon by Fr. Wagenseller and Miserere. Fridays, 8 P. M., Mission Service and Sermon by the Rector.

LENTEN SERVICE

Daily Services 12:15 to 12:55
Old South Meeting House
Preachers:—Geo. E. Heath; Rob't Watson; L. W. Coons; Pres't. D. L. Marsh; V. T. Pomeroy.
G. B. Federation of Churches

NEW THOUGHT

Catherine Thompson
A FAMOUS ASTROLOGER
HAVING held Sunday meetings in Boston for the past 20 years and saved many souls by turning them into the right path, and known from coast to coast for her accurate, scientific work, will give a talk on "The Value of Your Horoscope," at the Fritz-Carlton Hotel, 1138 Boylston St., Sunday, at 8 P. M. Kenmore 3337. No collections.
Private Interviews and Lessons

SPIRITUALISM

REV. F. A. WIGGIN—UNITY CHURCH
Unity Church holds services at 7:30 in Brown Hall, Jordan Hall Annex, 296 Huntington Avenue. Doctor Wiggin will discourse upon "Distinguished Scholars' Opinions of Spiritualism," including Mr. Epps Sargent, former editor of Boston Transcript, following with many messages of comforting helpfulness from the so-called dead. A message just received from Spirit Sir Arthur Conan Doyle will be given. Large audiences of cultured people attest the value of these messages. Public.

UNITARIAN

Arlington St. Church
Boylston and Arlington Sts.
Arlington St. Subway
11:00 A. M. SERMON
Dr. Samuel A. Eliot
"The Present Day Emphasis in Religion"
The Public Is Cordially Invited

VEDANTA CENTER

VEDANTA—TRUTH IS ONE
Sunday Services 11 A. M. 8 P. M.—Tuesday 8 P. M.
32 FENWAY YOU ARE WELCOME

THE SECRET SIX

2D SECTION

BOSTON EVENING AMERICAN
A HOME PAPER FOR PEOPLE WHO THINK
BOSTON, SATURDAY, MARCH 7, 1931

GREATER BOSTON NEWS

BOOST IN 'L' FARES LOOMS SOON, SAYS HARRIMAN

Red Leader, Refuses Work, Loses Soldiers Aid

Hank Has Row and Leaves Anne

What Has Gone Before

Louie Scorpio, called "Slaughterhouse," champion steer killer of the stockyards and winner of the revolver prize at the butchers' annual picnic, joins the bootleg racket run by Johnny Franks. His decision is clinched by the appearance at Franks' cafe of "Peaches," a beauty of the underworld. The gang invades the territory of Joe Colimo, a rival racketeer, with a truckload of beer. Fight ensues, in which Colimo's brother is killed. Colimo puts Scorpio "on the spot," but fails to kill him. The latter returns to the steak house and shoots Franks to death, becoming the leader. "The Secret Six" is organized to fight crime. Scorpio's gang wins out in the election for mayor. He scorns the love of Peaches. Hank announces he is going to marry Anne.

Now Read On

By FRANCES MARION

(Adapted from the forthcoming Metro-Goldwyn-Mayer-Cosmopolitan Productions melodramatic sensation. Copyright, 1931, by Cosmopolitan Productions.)

CHAPTER 14

Scorpio Laughs

"DON'T ARGUE about it," said Hank, "we'll argue after we get you out of here and in that two-roomed mansion of ours."

"But darling," faltered Anne.

"Never mind—I know it's so sudden. But I love you and you love me, and why kid ourselves about it?"

"What's happened?"

"Nothing yet—but it will darned quick," grimly retored Hank. "I know that much now, and I don't want you here when it does happen." He beckoned to one of the waiters. "Take the counter—we're off," he instructed. A step behind him caused him to turn. Scorpio was there, eyeing him through narrow lids.

Hank Flared

"Say, you ain't leaving here?" demanded Scorpio of the girl. Hank answered for her. "We're goin' to get spliced," he informed the gang leader. Then he paused, in open-mouthed amazement. For instead of blazing anger, as Hank had expected, Scorpio was roaring with laughter.

"Married!" ejaculated Scorpio, between howls of merriment. "Married! Gosh! It's funnier than a show!"

Hank flared in anger.

"What's so darned funny about that?" he grated.

Scorpio subsided, and flashed a warning glance at two of his gangsters at the nearest table. They hitched their chairs together, and leaned forward alertly.

"I don't mean funny—not in that sense," parried Scorpio. "Of course—gettin' married is swell—really it is—and it took me by surprise. Why! I feel like a great big Cupid!"

Throws Her Over

Anne flashed the man a startled glance. Scorpio went on:

"Wasn't it me that brought you two love birds together? Go and tell him about it, Anne—let him laugh his head off like the rest of us!" Anne started at him, a sort of terror in her eyes. Hank was watching Scorpio sharply.

"Here a little while ago Johnny Franks hires Anne from the drug store—just soz she could get her hooks into you two reporters!" chortled Scorpio. "We paid her good money to keep you guys feeling good—and laying off us in the papers—and everybody here giving you the horse laugh! And here you go and cop the girl—right under our noses! Well—more power to you, Hank, old pal!"

Hank, eyes wide with amazement, turned to look at the girl, as she started like a bird fascinated by a serpent, at the gangster leader. Slowly she turned, looking into the reporter's face.

Hank, with terrible coldness, searched her eyes with his eyes. He hesitated a moment, as though trying to read her very soul. Then his jaw set.

"Then it's true—isn't it?" he demanded.

Anne's words poured out in a torrent.

"Yes, it's true—that is, at first," she cried. "I was paid to come

Continued on Page 11, Column 7.

Names and titles in this story are invariably fictitious.

DRUG-CARRYING CIGARETTE

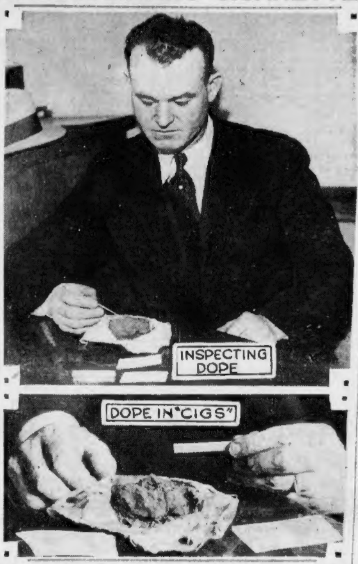

Marijauna is the name of a new drug of hasheesh variety which is now being placed in cigarettes of private make. The victim smokes the cigarette knowing not the presence of the quickly acting drug. Lieut. Robert Caverly, of police headquarters narcotic squad, is showing how easily a "marijauna cigarette" can be rolled. (Staff photo.)

SIX GET MEDALS FROM MAYOR

Mayor Curley today presented medals awarded by the Massachusetts Society for Prevention of Cruelty to Animals to six men, who last February 18 saved 20 horses in a fire in a ctiy stable in the West End.

Dr. Francis H. Rowley, of the Animal Society, addressed the men briefly before the mayor presented them with the medals and complimented them on their work.

The stable employes receiving the medals were, Humphrey J. McCarren, Lawrence McGahan, Edward J. Burns and Robert Mason. Medals were also awarded to Samuel Koupchik, constable in the city law department, and Patrick Kenney, of Cambridge, who were passing at the time of the fire and aided in the rescue.

Flu and Pneumonia Death Toll Cut by 4

Influenza and lobar pneumonia cases this week show a slight decrease as compared with last week, according to statistics compiled today by Deputy Health Commissioner Joseph Monahan.

Last week there were 11 cases of influenza with 3 deaths and 39 cases of lobar pneumonia with 16 deaths. This week there have been 16 cases of influenza with 2 deaths and 26 cases of lobar pneumonia with 13 deaths.

MEXICAN DRUG NEW MENACE

Unfamiliar in the East, marijuana, a drug of the hasheesh family, pulverized from Mexican weeds and extensively used in the Pacific coast underworld, has possibilities of becoming a serious national menace, local narcotic officials revealed today.

Testimony that the use of the drug was spreading over the United States was given by narcotic experts before the Wickersham commission.

Because it is an unprohibited drug and because it can easily be placed in cigarettes without detection and smoked unsuspectingly by an innocent victim, marijuana offers manifold dangers. Not until its ghastly nausea and fumes overtake the victim, are any ill effects noticed.

Lieut. Robert Caverly, head of the Boston police narcotic bureau described marijuana as being similar to "cannabis indica" or "hasheesh," the latter the potent drug of India.

Capt. Richmond Pearson Hobson, of New York, in testifying before the Wickersham commission of the spread of marijuana, revealed that investigation had definitely established its widespread use by gangsters and criminals.

"Not by those who plan the crimes, but by the thugs who commit them," he explained.

JOHNSTON OUT $30 MONTHLY BY RULING

Giant Radical Leader Hit After Rejecting Laborer's Job Offered by Mayor Curley

Refusal of Stanley Johnston, radical leader, to accept a job from Mayor Curley, has caused the Soldiers' Relief department of the city to drop him from its rolls, the Boston Evening American learned today.

His knocking down of a policeman on the Common in the demonstration on Feb. 25 also had some bearing on the decision.

Johnson, who lives in Shawmut ave., South End, was one of five "Red" leaders whom Mayor Curley received in his office on Jan. 19, when Communists staged a demonstration in front of City Hall. He is a giant and the mayor offered him a laborer's job on the new municipal golf course.

Recently it was discovered that he was drawing $30 a month as soldier's relief.

After being found guilty in municipal court of assault and battery on Patrolman Francis Gannon at the rioting on the Common, the case being placed on file, he went to City Hall to collect his semi-monthly $15. It was refused and at a hearing, granted him by Capt. John J. Lydon, the department head, his appeal was rejected.

"He simply refused to go to work," said Commissioner Lydon today. "He even refused a job offered personally by the mayor. He has a court record now, too."

Peter F. McPhee, War Vet, Dies Suddenly

Peter F. McPhee, 48, past commander of the Maj. P. J. Grady Camp, Veterans of Foreign Wars, East Boston, died suddenly last night, following an attack of acute indigestion at the home of his sister, Mrs. Michael H. Murphy, East Boston.

Funeral services will be conducted Monday. A high mass of requiem will be sung at 9 o'clock in the Church of the Most Holy Redeemer, East Boston. Interment will be at Holy Cross Cemetery, Malden. Mr. McPhee was a member of the municipal council of the V. F. W. and of the Fitton chapter of the K. of C. During the Spanish-American War he served in the 9th Regiment in Cuba.

Lenten Prayer

Guest In the House

(Read Luke 10:38-42. Text, Luke 10:42.) *But Mary hath chosen that good part which shall not be taken away from her.*

Our sympathy goes out to Martha, the good housewife and careful hostess. Nevertheless, we do not go to our friends to see how nicely they can serve a dinner, nor merely to eat. We go to see our friends themselves and to enjoy the highest form of entertainment, good talk. Mary was really more hospitable to their guest than Martha; she gave him what he liked best. And think of neglecting the talk of Jesus for the sake of showing off with a good dinner elegantly served!

PRAYER: Our Heavenly Father, who hast spread for us our table, grant unto us grace to choose the good part, that amid the manifold duties of life we neglect not the hunger of our hearts and minds. Amen.

Leaders of Women's Party All Set for Conclave

MISS MUNA LEE — MRS. H. L. WEST MOVIUS

Busy women do big things. Miss Muna Lee, director of national activities of the Women's Party, talking over plans for the convention to be held in Boston, March 12 and 13, with Mrs. H. L. West Movius, state chairman for Massachusetts. Hundreds of women from all parts of the country will be here to attend sessions. (Staff photo.)

POLICE TO TEST NEW GAS GUNS

Residents of the North End will be startled Monday morning by the appearance of a squad of police who will surround and lay siege to the partially razed building at 322 North ave.

After a bombardment with tear gas bullets, a man will emerge, hands in air and eyes streaming tears, and surrender to the cordon of officers.

This forecast of criminal activity is not the work of a clairvoyant, but of Capt. Louis E. Lutz of police headquarters.

Capt. Lutz announced today that the police department, in the market for new tear gas guns, will conduct tests of a new type of gun at the North ave. address.

The supposedly barricaded bandit will be a volunteer from Capt. Lutz's detail, and if he comes out of the building within a reasonable length of time, the firm which makes the new gun will probably be given a sizable contract.

Garrett Trial to Start on Monday

The second trial of Oliver B. Garrett, Mrs. Garrett and Miss Lillian V. Hatch will start as scheduled in the Suffolk Superior Court, Monday, it was announced at Dist. Atty. Foley's office.

John F. Sullivan, government witness, who was unable to attend the opening session Wednesday because of illness, is reported as recovered.

South Boston Man Stabbed in Attack

James Lane, 26, of 105 Broadway South Boston, was taken to City Hospital early today suffering from a stab wound which he suffered when he was attacked at Old Colony Boulevard and Dorchester st., South Boston. He was found to be suffering also from bruises of the eye and nose. His condition is serious.

Missing

Mrs. Mildred Sigmund, who has been missing since last June, and her husband, Fred. Both Fred and Mrs. Ross, the girl's mother, are diligently searching for her.

Mrs. Mabel Ross of Frothingham ave., Charlestown, has asked the Boston Evening American to aid her in the search for her 20-year-old daughter Mrs. Mildred Sigmund, who disappeared last June.

According to Mrs. Ross, Mildred, who has been married to Fred Sigmund for about two years, went to New York last June, and disappeared. Since then Mrs. Ross has heard indirectly that Mildred is in Boston, but has not had word from her.

Police have been notified, and have joined the search.

The missing girl is described as being five feet five inches in height, weighs 120 pounds, is of light complexion, with light brown hair and dark brown eyes.

The domestic help problem is solved by taking a kitchenette apartment and the best are advertised daily in the For Rent columns.

SEEK DOCTOR IN SURGERY CASE

Dr. John Hraba of S. Huntington ave., Jamaica Plain, was sought by police today after a young woman, said to be suffering from illegal surgery, was removed to the City Hospital.

The patient is Miss Eleanor Robinson, 31, of Green st., Brookline, found in a raid at the home of Mrs. Hildreth Swasey, 27, of Lothian rd., Brighton.

Miss Swasey was arraigned in Brighton District Court today charged with being accessory after the fact to illegal surgery. Her case was continued until March 21, with bail set at $2500.

Harvard Awards 219 Mid-Year Degrees

Harvard University has granted 219 degrees in its annual mid-year award announced today by the university.

Twenty-eight bachelors of arts were created, 7 bachelors of science, 58 masters of arts, 22 doctors of philosophy, 2 associates in arts, 2 doctors of science in engineering, 1 bachelor of science in engineering, 62 masters of education, 31 masters in business administration, 1 doctor of commercial science, 3 doctors of medicine, and 2 masters of science in zoology.

Rain or Snow Due Tonight or Sunday

Drifting slowly eastward from Missouri, a rain and snow storm scheduled to strike New England today may reach here Sunday according to Washington forecasters.

The slowness of its eastward progress, borne on moderate winds, makes it problematical whether it will reach New England or be blown to sea over the Middle Atlantic states.

Local rain or snow was forecast for tonight in advance of the general storm, now over the Ohio valley, where its snows are relieving drouth conditions.

The temperature will remain about the same, with moderate northwesterly winds shifting to easterly Sunday.

ONLY 2 OTHER WAYS TO END DEFICIT

Abolition of Nickel Community Charges or the Establishment of Zone System

A raise in the 10-cent fare of the Boston Elevated looms unless there is a big increase in revenue during the next four months, Henry I. Harriman, chairman of the public trustees, declared today.

Two other alternatives, however, are possible in place of the whole fare level increase, he said. These are, abolition of the 5-cent local fare, or regulation of fares according to zones.

The announcement was made by Harriman after the issuance of the January figures, which showed a continued loss of revenue.

SURPLUS CONSUMED

According to law, the Elevated is obliged to increase its fares if by July 1 the $1,000,000 reserve fund has been consumed.

The general fare increase seems to be the most logical plan, Harriman said, but which of the three posible corrective measures to adopt would be decided only after public hearings and expressions of legislative opinion he said.

Harriman frankly admitted that although the revenue in January was $57,600 in excess of cost of service, it cut down but slightly the deficit of $1,134,638.81 up to that time.

JANUARY BUSY MONTH

The chairman of the board said that this is the time of the year when the road normally shows a big profit, and is enabled to cut down any deficit that may have existed in the preceding six months.

For seven months ended Jan. 31, the figures show cost of service $1,455,599 in excess of the revenue. Every month of the seven, except January, has failed to meet cost of service. A year ago, for the same period, the deficit after cost of service was but $234,328.

In other words it was pointed out, operations for the seven months this year indicate an unfavorable change of $1,221,271.

The figures show that in January the road carried 31,037,372 passengers, as compared with 32,419,160 in the same month of 1930, a decline of 1,381,788 passengers. Owing partly to an increase in the proportion of 5-cent and 6¼-cent passengers from 19.25 per cent of the whole in January, 1930, to 22.40 per cent in January this year, the average fare per revenue passenger declined from 9.243 cents to 8.88 cents.

Revere May Seek State Flood Relief

Mayor Andrew A. Casassa of Revere will seek state aid in reconstruction work in the heavily-damaged flood section of Revere, it was indicated today. He arrived in Boston last night after a hurried trip by plane and train from Palm Beach, Fla., where he had been vacationing.

He stayed up the major portion of the night, making a hasty investigation of the particularly hard-hit Beachmont section. He ordered that pupils of the Louis Pasteur school, which suffered heavy damage, report to the Bradstreet school Monday.

Mrs. Sarah M. Nolan Rites on Monday

Funeral services for Mrs. Sarah M. Nolan, 72, for 50 years a resident of Dorchester, will be conducted Monday from the home, 114 Bowdoin st., Dorchester, followed by a solemn high mass of requiem in St. Peter's Church, Dorchester. She is survived by three daughters and two sons, Mrs. Mary Dolan, Mrs. Catherine McAfee, Mrs. Gertrude Gaines, John S. Nolan and Joseph F. Nolan, the latter grand knight of James E. Hayes Council, K. of C.

News in Want Ads

——Two and three-room suites in a new apartment building, 15 minutes from Park . . . may be rented furnished or unfurnished. They have all improvements, including free electrical refrigeration.

——Selling positions for three women are open in a dress firm. The work is steady and brings a good salary.

——One advertiser is in the market for an automobile and prefers doing business with private owner. He wants a late coupe or sedan of standard make.

——A Somerville family is anxious to find a companion for an only child and will provide a refined home for another child at reasonable rates.

TODAY'S WANT ADS

SKIPPY

Appetite Vs. Manners

By Percy Crosby

News of Society Circles and Current Events Among Women's Clubs

Brattle Hall Scene of Dance

Many Pre-Nuptial Parties on Social Calendar for Miss Phyllis Ellsworth

THE THIRD OF THE Brattle Hall "informals" will be held this evening. Mrs. Stoughton Bell has headed the committee in charge this season and she has been assisted by Mrs. Edward W. Forbes, Mrs. Edward H. Hill, Mrs. Roger Merriman, Mrs. Charles Walcott and Mrs. Robert Walcott. The dances are for debutantes and girls who have been out a year or more, and their escorts.

MISS PHYLLIS ELLSWORTH, who will be married on Tuesday to Clarence Douglas Dillon of New York, will be very much missed from the cast of the Vincent Club Show this month. Miss Ellsworth was one of the most beautiful and talented members and her part in last year's production was one of the high spots of the show. Many pre-nuptial parties are being given in her honor, one this evening by Mr. and Mrs. Alexander Shaw (Helene Ellsworth) of Hamilton with a dinner and dance. It will be a kind of neighborhood affair, with many friends from Hamilton and surrounding towns entertaining and coming later to the Shaws for dancing. Miss Winifred Thorndike, who will be one of the bridal party, is having a dinner at the Chilton Club on Monday evening for the bridal party and ushers. Mr. Dillon gave his ushers a dinner last night at the Tennis and Racquet Club.

MR. AND MRS. C. LESTER DeC. HINDS (Elizabeth Beal) are receiving congratulations on the birth of twin sons at Richardson House this week. Mr. Boylston Beal of the embassy at London and Mrs. Beal of Beacon st. are the maternal grandparents.

Junior League Glee Club Plans Concert Next Thursday Night

OF GREAT INTEREST TO all Junior League members is the second annual concert to be given Thursday evening, March 12, at 8:30, by the Junior League Glee Club at the Junior League rooms, Zero Marlboro st. This concert is given for members and their friends, and a supper will be served afterwards. The 35 members of the Junior League Glee Club sing throughout the year in hospitals and homes for aged people and bring cheer and happiness to many.

ANOTHER INTERESTING piece of Junior League news is that the exhibition of fine arts and crafts will continue throughout next week at the League rooms. The exhibition is a large one and proving of great interest.

MRS. CLARA SIAS-DAVIS will give a recital of "Songs of the Hebrides" at the tea at the English Speaking Union, 33 Commonwealth ave., on Thursday, March 12, at 4 o'clock. Mrs. Sias-Davis is well known for her exquisite singing of these lovely old songs which come from the islands northwest of Scotland, and which were collected by her friend, Mrs. Kennedy-Fraser, in whose memory she is giving this recital. Mrs. Henry W. Montague will be the hostess for the tea which follows and the pourers will be Mrs Ernest B. Dane, Mrs. R. Hallowell Gardiner, Jr., Mrs. H. Daland Chandler and Mrs. Edward F. Gray.

MRS. BENJAMIN H. TICKNOR of Brookline is passing a few days at the St. Regis in New York.

Mrs. R. G. Hopkins to Introduce Author at Sunday Lecture

MRS. ROLAND G. HOPKINS of Crafts rd., Brookline, who is a member of the Old South Association, under whose auspices free Sunday afternoon forum meetings are conducted in the historic Old South Meeting House, Milk and Washington sts., Boston, is to introduce the speaker at tomorrow's meeting, when Valentine Thomson, distinguished daughter of the former French minister of marine and herself internationally famous as the author of "Briand: Man of Peace," will lecture on "Great Personalities of Modern France." Following the address, there will be a discussion period over which Mrs. Hopkins, who when president of the Women's City Club of Boston won much commendation for her deft handling of questions from the floor, will preside.

MANY THEATER PARTIES were held this morning for the younger set for the moving picture given at Loew's State Theater for the benefit of the M. S. P. C. C. Assisting Miss Anne Robbins and Miss Anna Walcott, in charge of the sale of candy, were Mrs. Robert Terry, Mrs. Clarke Baldwin, Mrs. Wilson Lincoln, Mrs. George Baker, Mrs. James Carter, 2d, and the Misses Mary Otis, Ellen Osgood, Frances Weeks, Priscilla Bramhall, Barbara Eustis, Grace Madden, Jane Megrew, Helen Moseley, Mary Leahy, Allana Sawyer, Celina Robbins and Martha Seabury.

THE MEMBERS OF THE No. 6 Club of the Massachusetts Institute of Technology are not giving their annual dance this month. Instead, according to Philip W. Bourne, several teas are to be given when crew races are held on the Charles river. Several such teas were given at the club, which is on Memorial drive, last year, and proved so very enjoyable that club members plan to entertain more extensively this season.

MR. AND MRS. MOSES WILLIAMS of Needham are registered at the Berkshire in New York.

Betty Alden

AT REHEARSAL FOR ANNUAL SHOW OF VINCENT CLUB

KATHERYN WATSON BETTY PERRY LUISITA LELAND ELIZABETH HOVEY

These four society girls are among the many Vincent Club members who are flocking to the Somerset daily for rehearsals of "Vincent Voodoos." They are Katheryn Watson, Betty Perry, Luisita Leland and Elizabeth Hovey. (Staff photo.)

Hats Marked by Unique Brims

By ANN ARDEN

THERE IS every type of hat imaginable under the sun this year! It would be almost impossible to describe the infinite variety of brims, trims and materials which we have seen, but most important of all is the fact that straw is to be found in every guise. From the close-fitting tricorne to the mammoth beach hats whose brims measure sometimes to seven inches, straw is the medium. And just as the styles are so varied—so are the straws. Rough weaves in dull or lustrous effects compete with straws that are delicate and fine in texture.

* * *

IT IS of brims, though, that we would like to rave a bit. Never have they been so utterly fascinating. They tilt, curve, ripple, flare up away from brow or ear and even taper away to nothing in the back so that the curl of one's coiffure may peak coyly forth. A brim would really be ashamed not to admit some little eccentricity of shaping! The manner in which trimming is used adds much to the charm of brims, too. Flowers, ribbons galore and feathers play their bits in the dramatic debut of the new straw hat.

* * *

THE WATTEAU-LIKE hat pictured is of navy baku straw, with shallow crown, and halo brim, posed on a bandeau accented in gray velvet ribbon, emerging at crown band on opposite side, and finished with bow. A lovely hat for dress-up occasions.

* * *

THE OTHER hat pictured is rather more tailored—a black charmeuse straw from Marie Alphonsine. Its irregular brim dips becomingly—while loop and end of white straw is smartly run through narrow front edge.

* * *

ALMOST ALL hats this season are worn high on one side, low on the other, and the brims, of necessity, must be posed to follow that line.

TWO JAUNTY TYPES

MODELS from E. T. SLATTERY CO.—American Staff Photo

ANN ARDEN broadcasts latest style news over WLEX every Tuesday and Thursday at 10:30 a. m.

Naval Parity With Britain Discussed

Washington, March 7 (US)—Legislation to bring the United States Navy up to full treaty strength will be adopted by the next Congress, Senator Hale, chairman of the naval affairs committee, declared today.

The Navy Department will submit an exhaustive program designed to give the flett parity with Great Britain, as provided in the London tereaty, he revealed, and a concerted drive will be launched for its adoption.

Cabot Club Hostess

By NANCY BREWSTER

The Cabot Club of Middleboro will entertain the first, second and third districts of the Massachusetts State Federation of Women Clubs at an all day conservation conference in the Middleboro Town Hall March 12.

Mrs. Robert Parmenter of Arlington, state chairman, will preside.

The Cabot Club, through its president, Mrs. Wendell Holloway, will extend greetings, presenting as the guests of the day Mrs. John H. Kimball, third vice-president of the State Federation and advisor of the Conservation Committee, and Mrs. Heman Harding, fourth vice-president.

Luncheon speakers are to be Mrs. Ralph Snow, first district director; Mrs. George E. Gomley, second district director, and Miss Ada Baldwin, third district director.

Imposing speakers on conservation will feature the morning and afternoon program.

Birmingham Funeral

The funeral of John J. Birmingham og 21 Bloomfield st., Dorchester, will be held from St. Peter's Church, Monday at 9 o'clock.

CLUB CALENDAR FOR MONDAY

NEW ENGLAND WOMEN'S CLUB: Regular meeting at the Hotel Kenmore at 2:30 p. m. with Miss Helen C. Mahoney, introduced by the Work Committee, as the speaker. "Lure of the American Desert" is her topic. Mrs. George C. Jenkins, in charge. Mrs. Frederick J. Quinn, afternoon hostess.

ST. VINCENT'S ORPHAN GUILD: Mrs. Martin H. Fannan, president, announces the weekly bridge and whist, to be given at the home, 45 Guyette rd., North Cambridge, with Mrs. Lewis G. Cote and Mrs. Mildred Merritt of Arlington in charge of the afternoon. A two-day clothing shower and donation day will open, also, at the home, calling for a generous response from members or friends to the needs of the girls of the home. The annual event will move to the guild headquarters on Tuesday.

BROOKLINE WOMAN'S CLUB: Prof. Joseph E. Connor, head of the department of public speaking at Emerson College, will present A. A. Milne's "The Dover Road," at 2:30 p. m., in Whitney Hall. Mrs. Frank W. Everett is hostess for the afternoon

BOSTON RUSKIN CLUB: Dr. John W. Ruskin will address the club on "Wild Animal Life of Greenland and Alaska," in the lecture hall of the Public Library at 3 p. m. Miss Eilla Elizabeth Kelley, president, will conduct the meeting.

PROFESSIONAL WOMEN'S CLUB: Mrs. Mabel Mann Jordan, president, will conduct the regular monthly meeting at the Hotel Statler at 7:30 p. m. A musical program will be conducted by Mrs. Edith Noyes Green, chairman, after which a social hour will follow.

Publisher Leaves $100,00 to Charity

Newark, March 7 (US) — More than $100,000 is given to charity in the will of Wallace M. Scudder, owner and publisher of the Newark, N. J., Evening News, who died Feb. 23 in his 78th year. The will was filed for probate today.

Charlie Chaplin Sits on Bench With Judge

London, March 7 (US)—Charlie Chaplin, the comedian, sat on the judge's bench in the Central Criminal Court of Old Bailey, and observed the administration of justice, on his visit to the famous courtroom.

Mayor Curley in Action

MAYOR CURLEY HITS BOSTON HYPOCRITES!

Dynamic Denunciation Features Interview With James W. Reardon

Exclusively in Tomorrow's

Boston Sunday Advertiser

Largest Sunday Circulation in New England

Now Is the Time

to consider well your investment program. It is the time to check carefully those investments which are not yielding as much as you have a right to expect—and to lay plans for the future.

For the investment of idle or unproductive funds, or where a higher return is desired, give consideration to

Hearst Consolidated Publications, Inc.

7% Cumulative Participating Class A Stock

Preferred as to Assets and Dividends

A long history of high earnings and able management in a business which is profitable and stable, assures the future. A yield of 7% is a generous return—plus the opportunity to participate in additional dividends, as declared, up to an extra 3%.

These eleven great publications—the tangible security behind this stock—forming a nation-wide chain, located in the most populous key cities from coast to coast—with the dates of their establishment—are:

	Established
New York Evening Journal	1896
Chicago Evening American	1900
Pittsburgh Sun-Telegraph	1841-1906
Detroit Times	1900
San Francisco Examiner	1880
San Francisco Call-Bulletin	1856-1874
Oakland Post-Enquirer	1886
Los Angeles Examiner	1903
Los Angeles Evening Herald	1911
Seattle Post-Intelligencer	1865
American Weekly	1882

Price $25 a Share

To Yield a Full 7% Return

To assist those who can set aside small sums regularly, this stock may be purchased on the partial payment plan

$5 a Share Down
$2 a Share Monthly
Payments Earn 7% Interest From the Day Received

Application will be made to list this Class A Stock on the New York Curb, Chicago, San Francisco and Los Angeles Stock Exchanges

HEARST CONSOLIDATED PUBLICATIONS, INC.

Subscription to this stock will be received at the New England Newspaper Publishing Company business office, Stock Sales Department, 5 Winthrop Square, Boston, Mass., or at the cashier's office of any Hearst newspaper, or corporation in the United States.

New England Newspaper Publishing Company,
Stock Sales Department,
5 Winthrop Square, Boston, Mass.
Kindly send full details about 7% shares

Name ....

Address ....
3-10
....

"BLUEBEARD" HOCH PAYS WITH LIFE

A Reporter's Story of a Famous Murder Hunt and Trial

By DAN W. GALLAGHER

Laws are expressions of public opinion concerning what public opinion will not tolerate. Thus, 33 years ago, public opinion decided to no longer tolerate Johann J. Hoch, whose penchant for marrying well-to-do widows, and putting them under the sod, had caused him to become a fugitive from justice.

Hue and cry for his apprehension was raised when it was disclosed that out of a list of upwards of 50 women he had led to the altar 20 had expired shortly after becoming his bride. Others among his victims, while congratulating themselves that they still lived added to the clamor, declaring he had stolen their savings and deserted them during the honeymoon period.

In looking back and picking up the loose threads in the skein of this arch slayer's life, New York detectives discovered he had courted and nearly won the hand of a Boston widow, Mary Richter, of Dorchester, clearing out on the eve of the date set for their wedding when she flatly refused to give him money or place her property in his hands. Lucky Mary! She'd have sounded her own death knell had she failed to hold out against his overtures.

WIDOWS SPECIALTY

His list of victims included Mrs Mary Welcker-Hoch, Mrs. Marie Steinbruecher-Hoch, Mrs. Mary Becker-Hoch, all of Chicago; Mrs Mary Hoch-Hoch, of Wheeling, W Va., and Mrs. Clara Bartell-Hoch of Cincinnati, O.

Hoch, a chemist by profession came from Herrwieler, a small town in Germany, not far from Bingen-on-the Rhine. Immediately after arriving in this country, he made a business of preying upon gullible and foolish women, especially widows.

After inducing them to marry him, he promptly arranged matters so as to get hold of their property and, this done, would desert them. If they pursued and became troublesome, he would consent to a reunion, remaining with them long enough to poison and make away with them. He stood without a peer as a bigamist.

In the carrying out of his murder plots, he chose a certain poison as the best agent with which to rid himself of his burdensome mates and also avoid discovery. He was cunning enough to know that this poison was one of the component parts of embalming fluid used by undertakers of that period. And by its use he hoped to escape suspicion.

In tracing his career, Boston, New York and Chicago detectives discovered that in 1895 he had married in Chicago, a Mrs. Marie Steinbruecher. After living with Hoch for three months, she died, the cause of death being given as nephritis. It may be noted that none of Hoch's wives was noted for longevity. A few months later, he again blossomed forth as a bridegroom, this time selecting as his mate Martha Hertszfield, whom he promptly deserted after she had entrusted $800 to his keeping.

His next appearance was at Wheeling, W. Va., where he took a young woman of similar surname, Mary Hoch, as his mate. She, too, died suddenly of nephritis. Her funeral took place three months following her wedding day. In the autumn of 1896, Clara Bartell fell victim to the blandishments of this fiend, and two months after her marriage at Cincinnati she also passed away under strange and suspicious circumstances.

BAY STATE WOMAN

These deaths, which had occurred with almost monotonous regularity, enriched the widower, for all the real and personal property of the departed wives passed into his possession. After this, Hoch waited three months, then married Julia Rose, of Hamilton, O., whom he speedily abandoned after tricking her out of $700. The next woman to be victimized by this Bluebeard was Mrs. Annie Goehrke, of North Adams, Mass. Failing to get possession of her savings, he deserted her. Four months later he took another bride, Mrs. Mary Becker of Chicago. Three weeks following the ceremony, they laid her in her grave.

Two months after Mary Becker-Hoch's death, Mrs. Mary Welcker, a Chicago widow, cast her lot with that of the bigamist and became his wife. Ten days after their marriage she became violently ill. Twenty-two days later she died. The cause of death, as cited in the physician's certificate, was the oft-resorted-to "nephritis." Two days after he had laid her under the sod he married Mrs Emilie Fischer, sister of his deceased mate, obtained $900 from her and disappeared. It was this desertion and theft that finally led to the arrest of this diabolical slayer.

Mrs. Fischer-Hoch, in reporting the vanishing of her husband, aroused the suspicions of the authorities. And they set to work to untangle the somewhat hazy circumstances surrounding the demise of her sister. The body of Mrs Welcker-Hoch was exhumed. Chemical analysis revealed 7.6 grains of poison in the viscera.

Emilie Fischer-Hoch admitted that her troth to Hoch was plighted in the coach while returning from the cemetery where they had just buried her sister, Mrs. Welcker-Hoch. She declared Hoch had proposed so ardently that she could not resist him. And the license for their marriage had been taken out that same afternoon.

Realizing that he was no longer safe in Chicago, Hoch sought a hiding place in the East. Boston and New York authorities were asked to seize him on sight. So, when Detective James J. O'Neil, attached to the West 47th st. police station in New York City, saw two new trunks being carried into the boarding house conducted by Mrs. Catherine Kimmerle, a widow, he decided to investigate.

A lodger in the house told O'Neil:

"This fellow never goes out. He spends his time making love to the landlady."

The next day the detective met Mrs. Kimmerle as she was returning from market. She verified what her lodger had told him, adding:

"He carries a revolver. And he is insisting that I marry him. I'm afraid he'll kill me if I refuse."

FIGHTS TO END

O'Neil was convinced that this new and ardent boarder was Hoch. He exacted a promise from the widow that she would have the suspect in the parlor of her home that night.

At 8 o'clock that night O'Neil called. Upon being admitted, he darted into the parlor, confronting a man whom he instantly recognized as Hoch. The slayer of many women arose. Out went O'Neil's knee, catching Hoch in the pit of the stomach. As Hoch doubled up, the detective slipped his hand into the pocket of the dressing gown his man wore. And seized the gun it contained. Hoch, five feet, six inches in height, fought desperately. O'Neil finally got the handcuffs on his wrists.

"Who do you think I am?" shrieked the prisoner.

"You're Johann Hoch, wife-slayer, bigamist, wanted for wholesale murder. What have you got to say for yourself?"

"My name isn't Hoch. I belong in St. Louis. You've got the wrong man."

O'Neil escorted his prisoner to the police station. On that trip, a matter of a few blocks, Hoch admitted his identity. The detective lost no time in notifying headquarters of the capture.

Hoch was extradited to Chicago, where he was tried, convicted and executed for the murder of Mary Welcker-Hoch by poison.

MONDAY: The case of the famous silver necked bottle holder.

OAKLAND PLANT IN BOSTON OPENED

Mayor Curley and M. D. Liming, executive secretary of the Boston Chamber of Commerce, attended the official opening of the new $300,000 Oakland-Pontiac factory branch, a unit of General Motors, at 983-985 Commonwealth ave.

Fred C. Sibley, New England superintendent at the new office and parts depot building, headed the reception committee, which showed the many guests through the new headquarters.

The building contains a beautiful showroom displaying all models of Oakland and Pontiac automobiles.

Between $350,000 and $400,000 worth of cars and parts will be kept in the building at all times. Office and storage rooms are on the second floor.

Mr. Sibley explained that Boston was selected as a warehouse point, because of its excellent transportation facilities and because of its importance as the center of a large buying area.

The Boston warehouse is the second of seven such buildings which the Oakland Motor Car Co. will establish at strategic points throughout the country. The first is already in operation at Oakland, Calif.

Mayor Curley was impressed by the latest type wheel developed by General Motors Research Corp., which was displayed at the opening. This wheel has no tire retaining rings and can hold more air in the same tire than the wheel previously used. This gives more of a cushion effect with easier riding as a result, it was explained.

Albert Hislop, Allston dealer for Oakland-Pontiac cars and former mayor of Portsmouth, N. H., was among those present.

General Motors division managers attending were: Howard Walsh, zone manager Chevrolet Motor Co.; R. C. Gilmer, zone manager Oldsmobile Motor Co.; Fred Nichols, assistant to president, Noyes-Buick Co.; E. F. Upson, zone manager Cadillac Motor Co.; E. J. Herbig, manager General Motors Truck Co.; W. L. Ford, zone manager General Motors Acceptance Corp.; S. O. Olson, zone manager Motor Accounting Co.; H. N. Newell, regional manager Frigidaire Corp. of New England; H. R. Cooper, district manager General Motors Fleet Division.

Assisting Mr. Sibley on the reception committee were: C. N. Kane, city sales manager; R. S. Crocker, sales promotion manager; D. F. Pierre, accounting manager; J. P. Mayo, parts and service manager.

World Police Urged to Combat Crime

Geneva, March 7 (AP)—A proposal that the police forces of the world be coordinated to prevent and punish crime was endorsed today by representatives of central police offices.

The conference was attended from the United States by W. H. Moran, chief of the secret service division of the Terasury Department, and Alvin W. Hall, director of the bureau of engraving and printing.

Church Plans to Teach Marriage

Pittsburgh, March 7 (AP)—Plans for education in marriage including education of the young for parenthood, will be presented to the Presbyterian church in the United States for approval at the general assembly here May 28. A committee meeting here to prepare a new chapter on "Marriage, Divorce and Remarriage" for the church constitution approved a report on "Marriage Education."

Liquor Washed Up in Biddeford Gale

Biddeford, Me., March 7 (AP)—Residents near Biddeford Pool several miles from here, reported today that many bottles of liquor had been washed ashore by the recent gale which apparently had broken a sunken cache. One said a resident had retrieved as much as 100 bottles and that other persons had recovered about 25 each.

Yarn Mills Agree to End Night Work

Gastonia, N. C., March 7 (AP)—Combed yarn spinners of the South today announced an agreement to eliminate all night work, by men as well as women and children.

The agreement, mill men explained, means that mills which have been running three days a week, day and night, will now run full time in daylight only.

STARTLING STAR WINNERS

By MISS L. WEINER By GEO MEISTER By IRENE GREGOIRE By PETER BRESH

Still they go. Winning artists in the Startling Stars feature are on their way to the Plymouth Theater for a good many laughs, as they peep at "The Man in Possession," a highly entertaining comedy. The pairs of tickets are to be mailed to Miss Lillian Weiner, 421 Ferry st., Malden; George Meister, 4 Valley st., Amesbury; Peter Bresh, 181 West st., Malden, and Miss Irene Gregoire, 69 Rockdale st., Mattapan. Other winners are seeing "Up Pops the Devil," at the Wilbur Theater.

MAYOR AT OAKLAND-PONTIAC OPENING

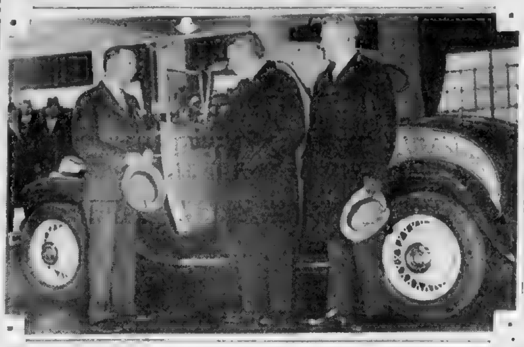

Mayor Curley attended opening of the new $300,000 Oakland-Pontiac factory branch, at 983-985 Commonwealth ave., yesterday. He is shown with Fred C. Sibley, New England superintendent, and Albert Hislop, Allston dealer. (Staf photo.)

Another New York Racketeer Gets 'Ride'

New York, March 7 (AP)—The shot-torn body of a man, identified by police as Nicola Calro, 41, a minor racketeer, was found early today on a doorstep in Queens. Police said they believed he had been killed and thrown from an automobile.

Iceland in Parley

Geneva, Switzerland, March 7 (AP)—Iceland has accepted an invitation to participate next May in the commission of inquiry into Aristide Briand's proposed European union.

The domestic help problem is solved by taking a kitchenette apartment and the best are advertised daily in the For Rent columns.

Rocket Ice Boat in Test at Syracuse

Syracuse, N. Y., March 7 (INS)—A rocket iceboat will be tested here today. Thirty-six rockets will be used to start and drive the craft in its first run of 15000 feet. The boat is the invention of Harry W. Bull, Syracuse University student.

THE SECRET SIX

Continued from Page 9

here to hook you—they were all laughing, just as he said. And then—you were such a square-shooter—so different from these others. You're the first man who was ever decent to me. I loved you. And now I've lost you—you hate me!"

"No," answered Hank slowly. "I don't hate you. I was one of those wise guys, and laughing at everybody else. Now the laugh's on me—that's all." He turned to leave. With a wail, Anne blocked his way.

"I'm crazy about you, Hank—you've got to believe that!" she pleaded. "I know it started out to be a rotten deal—but that was before I loved you. But it's different now. You can't leave me now—I couldn't stand it without you.

"Better peddle it to somebody else," he remarked, in a dull, lifeless voice, as he started toward the street door.

Anne started back, as though physically struck. The hurt look in her eyes was supplanted by the fire of anger, as his biting contempt sunk into her consciousness, and fanned the primitive in her to a white heat.

"All right!" she shrilled. "To Hell with you—that's what I think about you! I don't care if I never see you again—I hate you! Hate you!"

With a choking sob, she dashed into the dressing room behind the cigar counter where, half crazed with grief, sobbing, laughing at the same time, she desperately tried to make up with rouge as the tears streamed down her cheeks.

Hank, rushing from the steak house, stumbled down the sidewalk, almost blindly. Grief and anger racked him, and something inside him seemed to be dead.

He did not notice he was followed, until Carl laid a hand gently on his arm.

"Something happened—what is it?" inquired the other reporter. Hank shook his head, silently.

"Come on, Hank—snap out of it—whatever it is. We both have to stick around tonight pretty close—for there's something going to pop. You can sense that over in Scorpio's joint. Be yourself!"

"Good old Carl—guess you're right!" he muttered. Carl grinned jovially, and slapped him on the back.

"That's the stuff—buck up! Have a cigarette—and we'll go get a drink." He proffered a cigarette-case, and Hank started in surprise.

For what Carl handed him was an elaborate gold affair, resplendent with a jeweled 'C'—the replica of the one Scorpio had so recently offered to him!

There was no word spoken between the two men. Hank looked at Carl long and steadily. Carl met his eyes for a moment, and then dropped them, with a shame faced expression.

Hank, as one very weary, turned and walked towards a waiting taxi. Carl stood, watching until long after the machine had whirled out of sight.

Anne, made up, was behind the counter again—but what a different Anne! Her cheeks heavily rouged, her eyes brilliant with a strange light, she was laughing loudly at the cumbersome jokes of two toughs who had bought a package of cigarettes.

"Hello, kid!" she greeted him, as he entered the place. "How's every little thing?"

Monday—Colimo is "put on the spot" by Scorpio's gangsters.

Wine Paid to GHOST

As Rent For Castle

A noble family of Scotland annually paid three glasses of old wine as rent for castle and estate. This was left in the banqueting hall, to which the ghost of the old queen was supposed to return each New Year's Eve. The rental was canceled (and presumably the ghost also) when the old castle burned. And the castle burned, say the superstitious, because the family held out on the old queen, providing an inferior brand of wine.

This is one of many curious rents, the story of which is set forth in an illustrated page in next week's *American Weekly*.

Why We Have Indigestion . .

This Girl Is Taking No Chances of Getting Indigestion. She is Making a Meal of Meat and Fresh Vegetables, With No Bread, Potatoes or Other Starchy Food to Upset Her Stomach.

Most of us have more or less indigestion—and we take things for it. But Science has discovered that the best way is not to mix our diet. Some foods fight with others in our interiors, with distressing results. Details will be found in a very illuminating article in next week's *American Weekly*.

THE AMERICAN WEEKLY
Greatest Circulation in the World

The most interesting Weekly Magazine Section in America . . . distributed Every Sunday with

BOSTON SUNDAY ADVERTISER

Largest Sunday Circulation in New England

THIMBLE THEATER
Starring
POPEYE
By Segar
(Registered U. S. Patent Office)
Now Showing—"The Skin He Loves to Touch"
Tomorrow—"On the Spot"

DRAW YOUR OWN CONCLUSION
By Milt Gross
(Registered U. S. Patent Office)

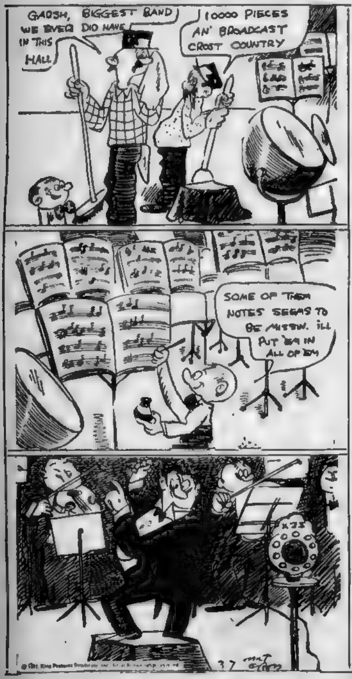

Kabibble Kabaret—By Hershfield
Registered U. S. Patent office—Copyright, 1931, International Feature Service, Inc.
DEAR MR. KABIBBLE,
DOES MARRIAGE SETTLE A MAN DOWN? —G.G.
NOT ALTOGETHER - I'VE SEEN SOME WAVE FROM THEIR WINDOWS

BRINGING UP FATHER
A Fair Proposition
By George McManus

POLLY AND HER PALS
The Acid Test
By Cliff Sterrett

TIM TYLER'S FLYING LUCK
A Conquered Buddy
By Lym Young

LITTLE ANNIE ROONEY
Fine Feathers Are for Experienced Boids
By Darrell McClure

BARNEY GOOGLE
A Perfect Disguise
By De Beck

ABIE THE AGENT
Accused Himself
By Hershfield

TODAY'S TRUE STORY

THE MAN HATER

How Girl Changed

DORIS hated men

That was why she went to Chatley to stay with her mother's elderly sister, who knew no young people. It was a retreat as isolated from youthful male society as—well, as an uninhabited desert island. And Aunty, who was alone in the world in spite of all her wealth, needed some one to read to her and go to club meetings with her, and, in general, care for her.

Doris hadn't always been a man-hater. A year ago, before she met Creighton Dale, she was as susceptible as any girl of her age and attractiveness would have been

She had never met anyone like Creighton before; she believed everything he told her, that his love was undying, that he wouldn't be happy until he married her. Then that blonde Francine Jacques came along Creighton went to her as inevitably as steel follows a magnet. All his stern masculine qualities melted into fickleness

Gradually Doris accustomed herself to the new quiet life with Aunt Jane. She grew philosophical, planning out her life, which this time included a career, and definitely excluded all men

Aunt Jane brought Bobbie into her life

Bobbie Parker was the son of her dearest chum who had lived in California. His mother and father were both dead. His ambition had been to settle near New York.

Aunty's home town was less than 30 miles from the great city. She read the note. She wept bitterly, particularly since Bobbie was the youthful picture of the chum Aunt Jane had loved.

Doris went to her room and wept. She scarcely spoke to Bobbie when her aunt introduced them. She invented bizarre excuses for seeing as little of him as possible. Since he spent most of his time looking for work it was easy for Doris to avoid him. Bobbie was hurt at first. She could see his clear blue eyes cloud and his long lanky figure hunch in at the shoulders. She could see also that he admired her. He cornered her for a moment outside the dining room one time and said

"Your eyes are like the sky on a sunny day out where I come from, and your hair is as yellow as cornsilk."

She laughed at him. "I've heard all that line before. All men say the same things to all women Sometimes they change the words a little, but the effect is the same. None of them mean a word of it." Bobbie stood there looking foolish as she walked off. Aunt Jane admonished Doris, after Bobbie had been there for three weeks

"You're not very hospitable to the son of my best friend. Doris, I don't know what's the matter with you. I've urged him to stay on here now that he has a job, but I don't see how he endures it. Here take these." She handed Doris an envelope. "Tickets for the Ladies' League lecture tonight. I can't go. I want you to take Robert. The speaker is an eminent psychoanalyst, Dr. Huntley in Abington, speaking on "Love in the Cosmos."

"But Aunty—"

Bobbie and Doris sat frigidly silent in the third row seats at the auditorium, and Doris heard nothing that the eminent physician was saying. Indignation made her deaf and blind to her surroundings. Then she felt Bobbie nudging her. She couldn't hearing the speaker's voice thunder—

"My dear friends, Miss B. allowed her life to be ruined—destroyed by this defense she built about herself. Miss B. had dearly loved Mr. D.. Mr. D. was a fickle type. He promised marriage to Miss B. but before the wedding he left her for another woman. Miss B., who was supersensitive, set herself against all male beings, hating them for the hurt that D. had inflicted on her—"

Doris leaned forward tensely, heedless of the fact that Bobbie smiled at her

The booming voice of the speaker continued—"Miss B. is now a sickly spinster, full of neurotic phobias, all the result of her unnatural hatred of men, which resulted from D.'s fickleness. Instead of realizing her good fortune in finding out his bad qualities in time. Miss B. has spent a lifetime attempting to punish all the male sex and worst of all—in actually punishing only herself!"

The lecture ended finally. Questions began Doris wanted to hurry away, but Bobbie stood up.

"There is a question of personal curiosity I should like to ask you, Dr. Abington. What was the culmination of Miss B.'s tragedy?"

"She's in an institution for nervous cases."

Doris flushed. Bobbie guided her through the crowds, insisted on helping her into the car that Aunty had sent for them. Inside the car, he heard a suppressed sob, and he took Doris into his arms

"I know you hate me, honey," he said softly. "But you won't always. You've got too much sense. You wouldn't let an awful thing like that—that fate of Miss B—happen to a sweet girl like you?"

"Oh, I'm so mixed up. I—I don't know what to think and feel——"

"Don't think about it," Bobbie said. "I'll do all that for you," and he kissed her softly on the mouth.

(All names of characters in this story are fictitious).

A. M. and P. M. -:- -:- -:-

DRAWN BY Nell Brinkley

THAT PRETTY young lady faring along cockily in the crisp air around the P. M. is the finished picture. But oh she did not always look so ravishing and so sleek. The finished picture on the side-wall in the best light, one enchanting riot of color that makes so lovely a whole, clasping your gaze, dear to your picture sense, was once an uncompleted, disorderly array The thing was all there, in the artist's eye, but not assembled

The picture in the A. M is only in the making beautiful in its own way, perhaps, to the eye of the artist—and the lover but all flying hither and yon Tumbled hair, maybe curl-rags! One stocking on and one off. Heavy eyes—winking at the light of day Big yawns A slip of something on—just a slip!

The picture in the P. M. is finished, waved, hatted in pirate felt, no wrinkles in trim smoky stocking, shod, wide-eyed and bright eyed

And Cupid looks downs with a wide smile from the clouds over the bay and says, "ALL SET"

NELL BRINKLEY.

Married Man of Fifty Is His Rival

By BEATRICE FAIRFAX.

DEAR MISS FAIRFAX

It seems I have some pretty bad luck, don t you think? I am 28 years of age and for the past six months have been going with a girl of 20 I have taken her to dinner, given her presents, and we go to the theater or movies quite often She has never asked me to go anywhere with her and I have discovered the reason In the group she trails around with there is a married man of 50 and she goes to dances with him and he gives private parties in his friends' houses so that he can meet here there. He has married children and lives with his wife. I want to break with this girl, and I do not care to state my reasons for doing so. What would you suggest? T.

Beatrice Fairfax

Dear T.: Just stop inviting her out, making her presents, and showing her attention. Evidently she is of the gold-digger type, and was taking what she could get from you and her married admirer as well. Don't show any feeling in the matter and, if she asks why you ve stopped spending—just make some jocular remark about the hard times, or that you re saving for a new car, or a house, or increasing your savings account Boy, you re lucky to stop a gold-digger and say good-by instead of foolishly breaking your heart over her!

BEST JOKE I EVER HEARD

The Boston Evening American will pay $1 for the best one of the jokes published here each day. Address "Best Joke," Boston Evening American.

TODAY'S WINNER

Tom—What does the Statue of Liberty stand for?

Ted I don't know

Tom—Because it can't sit down.

RITA BUCKLEY.
54 Newhall st., Malden.

HONORABLE MENTION

Jack—Have you ever ridden a horse before?

John—Yes.

Jack—Where?

John—On his back

LILLIAN TURNER.
20 Fairview st Dorchester

Sam—Do you know that little dog I had, well, he committed suicide.

Bill—Gee, that's too bad

Sam—Yes, he put his tail in his mouth and said this is the end.

SOLOMON ZANG.
29 Wendell st., Cambridge.

Tiger Heart -:- By Robert Terry Shannon

Continued from Yesterday

THE whole significance was momentatrily lost upon Connie.

"Why, Mary—you might have suffocated in there—" she declared in a startled voice. **"I don't see how you could breathe!"**

Mary Smith seemed to smile, but it was no smile at all. Her teeth showed in a grimace and one clenched hand pressed sharply to her breast.

"Oh God—that's all she knows!" Her tone was shrill. **"All she can say is that I might have suffocated! She doesn't see how I could breathe! You—you idiot—"** Her voice sharpened until it cut like a knife. **"Can't you understand that I would just as soon not breathe at all!"**

"Stop it!" Garsen was tersely commanding. A calculating brutality, he conceived, would best control her wildness. **"We don't want to hear any of your hysterics or any lies either. Nobody is going to hurt you, but we're going to have the truth from you, young lady!"**

"I don't care what you want or do," Mary Smith rasped. "You make me sick—all of you."

She was speaking with an effort from her tightened throat, in jerks, between the rapid heavings of her breast; her eyes were wide and bright; her hands kept going open and shut. The color was coming back to her cheeks and fading again, producing changing, nodeed areas of flush on the pallor of the skin

"You're going to make yourself sick, Mary," Connie warned her.

"A lot it would matter to you"

Unless she gained composure rather quickly it was evident to Connie that this highly wrought-up housemaid would cease to be responsible for what she said or did Her own feelings toward the girl—she was a woman, really shifted from curiosity to pity, from pity to suspicion while she had been under excitement, almost forgotten This suspicion bred in her dislike, a cold aversion in the blood

"I thing you might use a somewhat more respectful tone, Smith," she said. "Inasmuch as we have caught you hiding like a thief—or worse, I think you had better be glad of a chance to makek an explanation."

"Yes, you may be quite sure she is going to explain everything—without any argument," Garson affirmed.

Mary Smith s eyes roved between her two captors with the bright defiance of a trapped animal.

"Is that so!" she ejaculated. "Well, I'll tell you both something—you can't bully me. I'm not afraid of either of you. You haven't got a thing on me—not a thing in the world—"

"I think we have plenty," Garson corrected her. "At least enough to interest the police"

"Nobody has ever been sent to jail yet for hiding in a closet," Mary Smith, retorted, bitterly. "I may look funny but it's not a crime. You needn't try to bully me—I'm going up to my room now and tomorrow I'll take my things and get out of the house"

"It's not as simple as that, Mary," Garson remarked steadily. "We'll go downstairs—the three of us—and we're going to talk this over in perfect privacy in the library. No use waking up the whole house. Come on now."

"I won't."

In an instant of commanding firmness Duke Garson caught the girl by the wrist with a pressure so steel-like that any resistance would have been painful: he stood at her side and forced her to march with him downstairs while Connie, her heart swelling followed them. In the library s e preceded them and turned on a single soft shaded lihgt. Garson put Mary Smith into a chair crossed and closed the door

"Sit down," he said, methodically as he seated himself in front of her

"It's not a bit of use," Mary Smith protested. "I haven't done anything wrong and I won't be browbeat."

"You tell us the truth," Garson shot at her coldly. "It was you, I suppose, that stole Mrs. Calvert's necklace. At least, there won't be any trouble in convincing a jury. You realize, I suppose, that you're face to face with a term in the penitentiary!"

"If you have me arrested," the girl said, venomously, "you'll be sorry. Don't think I'll go to jail alone."

"You needn't go to jail at all if you behave yourself and tell the truth," Connie told her. "The only thing is—we must have the pearls back"

Mary Smith's lips curled her teeth none too white

"I don't know anything about your pearls," she snarled. "If you try to have me arrested I'll fix this stylish family of yours. Oh, I'll throw plenty of mud if I have to. I'll drag others in—that Kitty!"

Connie looked at the girl with amazed eyes; a pang in her own breast gave her an actual pain, but, no, it was impossible. No lying servant could convince her that Kitty had the slighest connection with the stolen pearls

"Don't you dare drag in my sister's name with such a vile theft!" she cried, sharply.

Mary Smith ... flashed at her shrewdly. **"Oh, she's our sister, is she? Well, that's new! What was the matter—did your father forget to marry Miss Kitty Calvert's mother?"**

A flush, sudden indeed, spread over Connie's face

"Oh, how can you be so vile!" she cried.

"Don't worry about me," Mary Smith retorted. "I know all about you and your kind—pretending you're so much better than everybody else! Well, I don't think you'll be so vigorous about having me arrested now, will you?

To Be Continued Monday.

(Copyright, 1931, King Features Synd. Inc.)

Best Form Is to Phone

By MRS. BEECKMAN.

DEAR MRS BEECKMAN

When enclosing a response card in an envelope, self-addressed, in a formal invitation to a wedding is it proper to place a return postage stamp on it? EDITH.

It is terrible taste to enclose these response cards in invitation to a wedding Please let me urge you not to do this. If we have a feeling that our friends may be so rude as not to respond to our kind invitation . . . and it is, alas, true that many of them do not take the trouble to do this . . . then it would be better, I think, to telephone to them to ascertain if they intend to come to the wedding or to the reception. At least we will be in good form if he do this, and we certainly won't be in good form if we do send these response cards. I should think to stamp these cards would make them look even more awful than they do without the stamp.

The Housewarming Tea

DEAR MRS. BEECKMAN:

We are building a bungalow, and, as it is nearly completed, several of our friends and business acquaintances of my husband have asked if we are going to have a house warming. Should we have a house warming, and what is expected of a party of this sort? We have no service and couldn't afford anything very expensive. E. P.

Indeed, have a house warming . . . and give your friends a chance to "wish you well" in your new home.

The house warming is usually in the form of a tea, say on Sunday afternoon or Saturday afternoon, late, with the tea-details usually served. It needn't be at all costly, and can be one of the most charming of occasions. Or it can be in the form of a supper party, if this is more convenient.

Copyright, 1931, Premier Syndicate, Inc.

SMART SAYINGS OF CLEVER CHILDREN

The Boston Evening American will pay $1 for the best one of the published smart sayings each day. Address "Smart Sayings, Boston Evening American

TODAY'S WINNER

The teacher was giving a kindergarten child a test

Teacher: Johnny, how many eyes has a cat?

Johnny: Two.

Teacher: That's right. Now tell me how many legs has a cat?

Johnny Four

Teacher: Right. Now tell me how many tails has a cat?

Johnny (exasperated): For crying out loud—didn t you ever see a cat?

ELENA SIMONI
10 Mechanic st., Newton Upper Falls.

HONORABLE MENTION

"Ma, is Mr Jones an awfully old man?"

"No, dear, I guess not"

"Well, he must be: I heard Pa say last night that Mr. Jones raised his ante

ALICE McMAHON
184 Richdale ave., North Cambridge

Tommy: "Isn't 'wholesome' a funny word, Father?"

Father: "What's so funny about it?"

Tommy: "Why, take away the 'whole' and you've got 'some' left.

ALBERT STUKAS.
33 Newburn st., Roslindale.

Early Ills of Child Often Outgrown

By DR. COPELAND.

EVERY BABY born into this world has travelled a tortuous and hazardous route. The wonder is that the vast percentage of babies arrive in safety. Considering the dangers and possible disasters, it is greatly to the credit of Nature that few accidents occur

Dr. Copeland

One of the most serious accidents happening at birth is some sort of an injury that causes bleeding within the skull of the infant The soft tissues of the brain are pressed upon by the clotted blood and trouble follows

Nothing is more distressing to a young mother than to have a prolonged labor. I thank God that advances in obstetrical science have lessened the pains and miseries of motherhood I pray that even greater progress may speedily come

It cannot be determined immediately upon birth whether the brain is damaged or not. There may be a long period before anything abnormal is discovered. A full year may pass before the mother is convinced the baby does not use a hand or a foot as it should

Even though the child may have stiff limbs, a face without expression, inability to speak, constant dribbling from the mouth, meaningless cries and laughs, you need not worry It is amazing how these defects melt away In later childhood they will disappear and the child will be normal in every respect

The patient and persistent efforts made by the infant itself have a wonderful way of overcoming the temporary defects With full growth the child becomes perfect. Talk with your doctor if you are worried

Answers to Health Queries

E. P. T Q—What do you advise for pimples?

2—What would cause a lump the size of a walnut to form on the left side, just under the breast?

3—How much should a girl of 22, 5 ft. 5 in tall weigh?

A—Correct the diet by cutting down on sugar, starches and coffee. Eat simple food. Avoid constipation

2 Have an examination to locate the cause

3—She should weigh about 130 pounds. This is about the average weight for one of your age and height as determined by examination of a large number of persons. A few pounds above or below the average is of little or no significance.

Copyright, 1931, by Newspaper Feature Service, Inc.

Recipes of Round Table

SIX AWARDS of $1 each will be published each Saturday for the best contributions chosen from those printed in this column during the week. The household suggestions may include not only recipes, but any sort of helpful hints for housewives—economical cookery or housekeeping in any of its forms

Address all contributions to Martha Lee, Boston Evening American, 5 Winthrop sq., Boston

APPLE PUFFS

1 cup flour
[illegible] cup sugar
2 level tsps. baking powder
Pinch of salt
[illegible] cup milk
2 apples
1 egg
1 tsp. vanilla extract

Sift flour, salt, baking powder and sugar together. Beat egg well, add milk, then the dry ingredients Mix to a rather stiff batter. Peel and core apples and chop fine. Stir well into batter Drop by spoonfuls into hot fat and cook until puffs are golden brown and the apples tender, about 3 minutes. Drain on brown paper and serve hot. Mrs. F. M Robinson, 206 Grand View ave., Winthrop.

SPANISH STEAK

Grease a pan and place in the bottom a slice of round steak about 2 inches thick. Slice onion to the depth of one inch over the meat. Then add thinly sliced potato to the depth of 2 inches also one small carrot sliced. Dot with bits of butter. Sprinkle with salt and pepper, cover closely and bake 2 hours. Mrs. E May Allen, 8 Fort ave., Roxbury

Helpful Hint

TO VENTILATE A ROOM—Place a pitcher of cold water on a table in your room and it will absorb all the gases with which the room is filled from the respiration of those eating or sleeping in the apartment

Very few realize how important such purification is for the health of the family. Or, indeed, understand or realize that there can be any impurity in the rooms, yet in a few hours a pitcher of cold water, the colder the more effective, will make the air of a room pure, but the water will be entirely unfit to use.—Mrs. Nellie M. Herman, 6 Downer ct., Dorchester.

Daily Pattern

—By Marian Martin—

9032

Color Contrast the Vogue

PATTERN 9032

THIS CHARMING model expresses the last word in fashion with its graceful and unusuel collar and jabot, its low placed skirt flare and its added puff sleeves

Pattern 9032 may be ordered only in sizes 16, 18, 20, 34, 36, 38, 40, 42 and 44. Size 16 requires 3¾ yards of 39-inch fabric

To get a pattern of this model send 15c in coins or stamps (coins preferred). Please write very plainly your name, address, style number and size of each pattern ordered

The new Spring and Summer Pattern Catalog contains an excellent assortment of afternoon, sports, and house dresses, exquisite lingerie and pajamas and adorable kiddies' models. Price of catalog, 15c. Catalog and pattern together, 25c.

Address all orders to Boston Evening American Pattern Department, 232 West 18th st., New York City.

Cocoanut Dainties for All

By MARTHA LEE

organizer and Conductor of New England's Largest Homemakers' Club of Over 37,000

MOST EVERY one seems to feel that a little cocoanut adds tremendously to many desserts and cakes, and certainly the new, tender moist, fresh form in which cocoanut is now packed makes it temptingly convenient to use

Martha Lee

There's the Southern style fresh grated cocoanut, slightly sweetened and packed without the cocoanut milk, in air-tight tins. This has long, snowy shreds and is especially nice for sprinkling over frostings, souffles and meringues. The plain shredded cocoanut is sugar cured and finely shredded, put up in a triple-sealed, moisture-proof package to keep it fresh and is intended to be used in fluid or half-fluid mixtures, such as in pie fillings, custards and puddings, and in cake and cookie dough

CREAMY COCOANUT CAKE

2 cups sifted cake flour
2 tsps. baking powder
¼ tsp. salt
4 tbsps. butter or other shortening
1 cup sugar
1 egg, beaten
¾ cup milk
½ tsp. orange extract
¼ tsp. lemon extract

Sift flour once, measure, add baking powder and salt and sift together three times. Cream butter thoroughly, add sugar gradually and cream together until light and fluffy Add egg and beat well. Add flour, alternately with milk, a small amount at a time. Beat after each addition until smooth. Add flavoring. Bake in greased pan, 8x8x2 inches, in moderate oven (350 deg. F.) 50 minutes. Cover cake with creamy cocoanut frosting.

Martha Lee

Week's Winners

ONE DOLLAR recipe awards were won this week by Mrs. F. M. Robinson, 206 Grand View ave., Winthrop, apple puffs; Mrs. Nellie M. Herman, 6 Downer ct., Dorchester, hint for ventilating room; Mrs. Ami Campbell, 875 East Fourth st., South Boston, fig nut muffin; Mrs. G. M Goertz, Box 316, Alton, N. H., queen's cake; Mrs. George Joslin, Order Office, Fort Banks, Winthrop, sweet potato pudding, and Mrs. Sarah Rubin, 20 Wales st., Dorchester, hint on cleaning deck of cards.

Honorable Mention

OTHER RECIPES and household hints deserving honorable mention came from Miss Delia Fannon, 1558 Massachusetts ave., Cambridge; Mrs. A. J Goudveau, 289 Summer st., Woonsocket, R. I.; Mrs. P. Fougere, 28 Monmouth st., East Boston; Mrs. D. C. McDonnell, McCulloch rd., Needham Heights, Mrs. A. J. Jackson, 37 Johnson rd., North Weymouth; Mrs. I. Shuman, 7 Baird st., Dorchester Miss B. B. Forsyth, 226 Beech ave., Melrose; Mrs. Johnson, 19 Bird st., Cambridge; Mrs. Thomas McGrath, 100 Sydney st., Dorchester; Mrs. W. M. Graves, Plymouth, N. H.; Mrs. J. E. Gerry, 1177 Eddy st., Providence, R. I

KATHERINE M. THOMPSON, Hersey st., Hingham Center; Mrs. Herman Schiller, Jr., 14 Norris st., Lawrence; Mrs Grace D Minico, 51 Vale st., South Boston; Mrs A. J. Dobbins, 18A College st., Worcester Mrs. Lucy Wilcox, 461 Albemarle rd., Newtonville, Mrs G. Barnes, 28 Court ave., South Weymouth Mrs Rose Cecina 8 Sun st Waltham, Miss Ida F. Chase, 49 Plantation st., Worcester; Mrs. Eden J. Regan, 397 Broadway, Lowell; Gladys Marshall, 473 Massachusetts ave., Boston; Mrs. A. Perriello, 54 Lawrence st., Medford; Frances M Kaempf, 1½ East Newton st., Boston.

Mrs. Ami Campbell, 875 East Fourth st., So Boston, Miss Josephine M Buckley, 139 Oak st., Clinton; Mrs. Joseph Dioriok, 1 Ipswich pl., E. Boston; Mrs. Italph Adams, 47 Calvin st., Somerville; Mrs Harry Gawalt, 16 Julian st Dorchester; Mrs. Gertrude Bettencourt, 28 Ware st., W. Somerville; Mrs. Beatrice Cataldo, 257 Spruce st., Chelsea; Shirley Coughlin, P. O. Box 135, Edgell rd., Framingham Center; Mrs. R. A. Morrison, 148 Cross st., Lowell; M. E Cunningham, 5 Curtis st., Salem; Mrs. W. C. Sinclair, 53 Cedar st., Framingham; Mrs. E. A. Horblitt, 247 Washington st., Dorchester; Mrs. Olive Leonard, 41 School st., Milford; Mrs. C. H Tewksbury, 40 Massachusetts ave., Quincy; Mrs M. L. Hallisey, 35 Salem st., Beach Bluff, Mrs. Mabel A. Tapp, 9 Gayland st., Roxbury

SADIE E. FAY, 75 West Main st., Westboro: Mrs. Hazel Zoklan, Union st Millis; Mrs. M. Nickerson, 54 Spear st., Quincy; Miss G. Claven, 49 Caughey st., Waltham; Mrs. Maud S Armstrong, 37½ South st., Milford, N. H.; Helen Feeney, 17 Hillside ave., Manton. R I

Financial Market News, Stocks, Bonds, Commodities and Comment

Big Men Who Indulge in Sentiment

Glimpses of O. D. Young, Thomas J. Watson and Gen. Vanderbilt

By B. C. Forbes

New York, March 7—Rents are tumbling in New York, especially in office buildings. Some of the newest and best-known skyscrapers are far from full. Generous concessions are granted to attract desirable tenants.

B. C. Forbes

The midtown section is suffering worse than the financial section, notwithstanding the enormous multiplication of new skyscrapers downtown and notwithstanding the very lean days Wall Street has experienced during the last 15 months.

From 24th st. down to the Greenwich Village section there are innumerable "For Rent" signs. From that part of 5th ave., for example, there has been and still is an exodus, mainly to the Grand Central locality. Factory buildings which, under new zoning regulations, were transformed into office buildings, have been indifferently successful. Retail stores have done rather poorly and wholesale firms prefer more central sites.

The decline in house rents has been less drastic notwithstanding a steady migration to suburbs. Apartment building has been less spectacular than office building.

* * *

It's funny how men who accomplish a lot often find more time than other people to do friendly little acts. Last week I tried to get hold of Owen D. Young but learned that he had gone to his native village, Van Hornesville, in up-state New York, to attend the funeral of a veteran resident, one of the humble members of the community. The chairman of General Electric, the American who has earned unique international fame, had, when a lad, liked the deceased villager, and so, notwithstanding all his business, took time off to attend the funeral.

Yesterday's newspapers recorded that Mr. Young journeyed to Baldwin, L. I., the previous evening to spend a couple of hours with the man, now 92, who encouraged him, when a penniless farm boy, to seek a college education and who was head of St. Lawrence College, at Canton, N. Y., where Owen graduated with distinction. But for "Doc" Herbey's inspiration and interest Young's parents might have given up hope of being able to raise the $100 necessary to send their boy to St. Lawrence. The old gentleman having taken seriously sick, Owen visited his bedside and cheered him up by reminiscing over those far back days.

The notion that busy business men are barren of sentiment is fantastically wrong.

* * *

Talking of sentiment, Thomas J. Watson, president of International Business Machines, announces the purchase of 175 acres near the Corporation's Endicott, N. Y., plant for a country club for employes. Mr. Watson also has a liberal measure of sentiment in his makeup. Although he spends much time visiting his various plants in this country and in foreign countries—he has branches in 77 foreign lands—he nevertheless finds time to be the active president of the organization embracing natives of the Genesee Valley (N. Y.), the association which recently entertained George Eastman.

Mr. Watson's company last year broke all records and "we look forward to another record year in 1931," he declares. Sentiment apparently does not interfere with success.

* * *

I was rather startled the other other day when I ran into Brig. Gen. Cornelius Vanderbilt after not having seen him for years. He looks aged. I was interested to note that while he walked along Broadway and crossed into Wall st. not one person showed the slightest sign of recognizing him.

He is the one member of the Vanderbilt family who early gave promise of becoming a notable figure in the world of affairs. Studying mechanics, he exhibited inventive genius, and originated several inventions which had real practical value. Opening an office in the financial district, he was looked upon as a comer.

But, somehow, he felt more drawn to soldiering than to business. He threw himself heart and soul into National Guard and other military activities. He was no ornamental officer. Each promotion he richly won. The value of his work was proved when this country entered the World War.

The exploits of his son, Cornelius Vanderbilt, Jr., have sorely troubled the father, a dignified, modest-minded gentleman who abhors the limelight.

* * *

Have you compiled your income tax return?

Washington and the country will get a shock when the March 15 payments are footed up. The total will show a terrific decrease. Many rich men this year will not pay even 10 per cent of what they paid last year.

(Copyright, 1931, by B. C. Forbes.)

UPWARD TREND FOR A YEAR IS PREDICTED

By FRANK H. MELOON

Bold prophets are making their reappearance in Wall and State Sts. Moody's, for example, tells us those who believe the rise on the New York Stock Exchange will be followed by a "very bad reaction" are apt to find themselves wrong. The broad trend over a year or more is declared likely to be upward. Traders pay more attention to short term trends than do large investors.

* * *

It is safer, on the whole, to make predictions for the long pull than for a short period. It takes longer to prove them right or wrong; in the meantime, they are very apt to be forgotten.

* * *

President Daniel Willard of the Baltimore & Ohio called on U. S. Senator James Couzens at Washington to talk over the proposed four-party eastern railroad merger, of which so much is expected. The Senator told Mr. Willard nothing had transpired to hold up the merger plans. They have been going forward despite such opposition as has appeared.

Daniel Willard

* * *

Daniel Willard, known as "Uncle Dan" in railroad circles, is listened to deferentially by most carrier leaders. They know when he speaks that he has marshaled his facts carefully. Mr. Willard rose from a track laborer in Vermont to his present leadership. It is not generally known that eye trouble prevented his completing a course at Massachusetts Aggie.

* * *

Mr. Willard has been head of the B. & O. for more than 21 years. He says he is proud of the fact that he is a plain New England Yankee. He is lacking in self conceit, and some say in self-appreciation, since he declares he has never observed he has unusual or exceptional abilities or qualifications.

* * *

One big Boston house makes recommendations for purchases in the utilities, saying:

"In this group we favor United Corp., U. G. I., Con. Gas, Public Service of New Jersey and Columbia Gas & Electric. The more speculative issues that we like include American Power & Light, Electric Power & Light, Int. Tel. & Tel., Am. Foreign Power, American Superpower and Niagara Hudson."

MONEY RATES ARE LOWERED

Boston Clearing House Association has established a rate of 1 per cent, effective March 9, on demand balances of banks, trust companies and private bankers. A 1½ per cent rate has been in force since January 7.

The 1½ per cent rate on deposits of mutual savings banks, co-operative banks, building and loan associations, credit unions or deposits to the credit of banks and trust companies when such balances are specifically designated as "savings department" remains unchanged.

The 1 per cent rate to others, including balances to credit of banks or trust companies when specifically designated as trust or agency accounts, also stands. The 2 per cent rate holds also on certificates of deposit or time deposits payable on or after 30 days, but not more than six months from date of deposit.

Fundamental Trust Agent Is Chosen

Bank of Manhattan Trust Co., trustee for Fundamental Trust Shares Series A and B, has appointed Canadian Bank of Commerce paying agent in Canada for coupons which, when due, will be redeemed at the principal branches of the Bank of Montreal, Quebec and Sherbrooke, P. Q., Toronto, Ottawa, Hamilton, London and Windsor, Ont., Vancouver and Victoria, B. C., Winnipeg, Man., St. John, N. B., and Halifax, N. S.

Fundamental Trust Shares is a fixed investment trust sponsored by E. A. Pierce & Co., members of the New York Stock Exchange, and also of the Toronto and Vancouver Stock Exchanges and the Winnipeg Exchange in Canada.

Bank Statement

Boston balance	$33,000,000
Boston clearance	61,000,000

Boston Curb

	High	Low	Close
25 Appleton Co	2	2	2
300 Bo & E Con M n	3-16	⅛	3-16
100 Con Cop M n	3	3	3
20 Conn Mills 1 pf	1	1	1
100 Eagle & B Bell	[illegible]	[illegible]	[illegible]
200 Gadsden Cop Co	[illegible]	[illegible]	[illegible]
200 Jer V Dev Co	3-16	3-16	3-16
25 Lynn G&E rts	7	7	7
700 Ohio Cop Co	¼	7-16	¼
150 Shattuc-Denn...	5	5¼	5¼
10 Subma Sig Co	8½	8½	8½
150 Unitd Vd Ext M	12⅝	12¼	12⅝
800 Verde Central..	1-16	1-16	1-16

Today's News of Live Stocks in Wall Street

Overnight accumulation of selling orders in Wall Street was smaller than generally anticipated in Wall Street today. It was soon absorbed and the market, especially the utilities, reflected the preponderance of buying orders.

United Corp. Is Utility Leader

United Corp. was heavily bought today, with a gain of around $2 a share. This issue is up 102.5 per cent from its December 16 low. Other utilities up 50 per cent or more include American & Foreign Power, American Power & Light, American Water Works, Commonwealth & Southern, Electric Power & Light, General Public Service, International Telephone and Standard Gas & Electric.

Chrysler Is Firm in Motor Group

Chrysler was firm at a new high today. Vague reports were heard that the company would announce an important development later in year. While no information as to what it was all about was available, it was said in one quarter close to the company that the announcement would not appear for two or three months.

Market Ignores "Gas" Reductions

The market was able to ignore further reductions in crude oil and gasoline prices, and a little shading of copper metal prices, apparently by speculative interests. Coppers and oils, however, were sluggish.

Sears Attracting Fresh Interests

Reaction in Sears-Roebuck is beginning to attract attention from new investment interests who recognize that in the event of a merger with Montgomery-Ward—which now seems remote despite the gossip—Sears' stockholders must be treated in any exchange offer with due regard for the company's earnings of $3 a share last year. Montgomery earned nothing on its common stock in 1930.

National Distillers Buying Is Sought

It was reported that the pool in National Distillers was anxious to obtain assistance from public buying.

American & Foreign Seen as Too High

Although it is quite evident that the current fluctuations of American & Foreign Power represent entirely speculative activities, little long-pull investment buying is being attracted at current levels. Last year was an exceedingly poor earnings period for the company and thus far in the current year no improvement has been experienced. The only high-grade buying of the stock took place near its lowest prices.

Earnings Reports Comparisons Made

Earnings reports, compared with a year ago, and dividend announcements by leading companies shape up as follows:

	Since Jan. 1	Additions This Week
Increased earnings..	186	19
Decreased earnings.	741	115
Unchanged dividends	712	74
Increased dividends.	40	4
Decreased dividends.	70	6
Omitted dividends..	73	10

"Sell High, Buy Low," Another Plan

"Buy 'em low, sell 'em high" is a very old Wall St. bit of advice, not very often capable of practical application. "Sell high, buy low" seems to be a Rockefeller idea. Wall St. hears today that the Rockefeller Foundation disposed of 285,680 shares of Standard Oil Co. of New Jersey in summer of 1929, when stock was run up above 80, and in spring of 1930. It is said that in periods of weakness, Rockefeller interests were buyers of stock and holdings now are probably as large, if not larger, than at any other time in past few years.

Old Sponsors Again in Houdaille-Hershey

Increased activity in Houdaille-Hershey recently is attributed to the same group which was identified with previous successful operations on the constructive side of that stock. This group recently has added substantially to its holdings and is said to be planning more aggressive sponsorship.

New York Bonds

	High	Low	Close
So Bell T & T 5s 41	105⅜	105⅜	105
[illegible]	[illegible]	[illegible]	[illegible]

BOSTON STOCKS MOSTLY HIGHER AT THE CLOSE

Stock prices were mostly higher in today's short session on the Boston Exchange. Changes in the leading issues ranged from 1 to 4 points or more. Early losses were turned into gains as the market rallied in the second hour.

Edison Electric was down 3½ points early in the session but rallied to close at 258, down 1 from the previous closing level. Torrington was a soft spot closing at 44, down nearly 3 points.

The inactive Waltham Watch prior preferred sold at 39½, up over 4 points. Boston Personal Property and Merganthaler each lowered a point. Brown & Co. preferred closed the week at 55, up 1½.

Copper shares were mixed with Quincy Mining down fractionally and Anaconda and North Butte selling slightly higher.

Old Colony Railroad declared regularly quarterly dividend of $1.75 a share, payable April 1 to stock of record March 14.

Easthampton will receive bids until March 11 for $200,000 loan due November 13.

East Windsor, Ct., will receive bids until March 20 for $120,000 4¼ per cent funding bonds dated April 1, 1931, and maturing 1933 to 1956.

Boston Stocks

	High	Low	Close	Chg
A				
Am Can	123½	120⅝	123¾	+2¼
Am For Pwr..	46⅞	43⅛	45¾	+2¾
Am & Con Cp.	15½	15	15½	+¼
Am Tel	197¼	195½	197¼	+1¼
Am Woolen .	9⅛	9⅛	9⅛	¼
Amoskeag .. .	8½	8½	8½	+½
Anaconda	40	39¼	40	½
Ariz Com ...	80c	80c	80c	+10c
Aviation Sec C	5	5	5	+⅛
B				
Bend x	22	21¼	22	⅜
Beth Steel .	63	62¼	63	+1¼
Bos Elev .	70½	70¼	70¼	—¼
Bos Elev 2 pf	89	89	89	..
B & M pr pf	107	106½	106½	..
B & M D stp	134	134	134	..
Boston P P..	20	20	20	1
Briggs	20⅝	19⅞	20⅜	+⅜
Brown Co pf	55	55	55	+1½
C				
Chrysler	24½	22⅞	24⅜	+1⅜
Cities Serv ...	18	17¼	18	—⅛
Col Gas	42⅞	40⅞	42⅝	+1⅝
Col Graph	15¼	13⅝	15	+1½
Comwlth So .	11⅛	10¼	11⅛	+⅛
Con Gas	102	99½	101⅝	+1⅝
Crown Ck Int	7½	7½	7½	+⅛
Curtiss W ...	5⅛	5⅛	5⅛	+⅛
E				
E Gas & Fl pf	94⅛	93⅞	94⅛	—⅛
E Gas&F p pf	80½	80½	80½	+⅛
Economy	26½	26½	26½	+½
Edison .	258	255½	258	1
Employ Grp .	19	18½	18½	+½
F				
First Nat St	53½	53½	53½	
G				
Georgian pf	10	9½	9½	
Gen Elec	51	50¼	51	+1
Gen Motors	44	42¼	44¼	1¼
Gillette .	29	29⅛	29	+⅛
Granby	20½	20½	20½	+½
Goodyear .	46¼	46¼	46¼	—⅛
H				
Hudson Mot..	22⅛	21⅜	22	+⅜
Hygrade Lamp	27	27	27	
I				
Int Hydro El	28	28	28	⅞
Int Tel	36¼	33⅛	36¼	+⅞
J				
Jenkins Televi	4¼	4	4⅛	..
K				
Kreuger & Tl.	24⅞	24⅞	24⅞	½
M				
Mass Util	4	4⅜	4	⅛
Mergenthaler	86	86	86	—1
Mont Ward	25⅜	24	25⅛	+1¼
N				
Nash	36¼	35⅜	36¼	+1¼
National S C..	2⅞	2⅞	2⅞	—¼
N E Tel	142	141¼	142	+½
No American.	84⅜	83⅞	84⅜	+⅞
North Butte...	2⅞	2⅛	2⅞	+⅛
P				
Pacific Mills..	22¼	22¼	22¼	+¼
Packard	10⅞	10¼	10¾	+¼
Penn R R....	60⅝	60	60⅝	+⅞
Q				
Quincy	9¼	9¼	9¼	—¼
R				
Radio Corp ...	24¼	22⅞	24¼	+1⅞
Radio K O . .	22	20⅞	22	+1⅞
S				
Shawmut	14⅜	14	14	—½
Std Brands ...	19⅛	19⅛	19⅛	+⅛
Stone & Web .	47⅛	44⅞	47⅛	+2
Swift & Co ...	29⅞	29⅞	29⅞	—⅛
T				
Torrington ...	45	44	44	2⅞
U				
Un Gas Co ..	10¼	10⅛	10	—½
Un Aircraft .	34½	32⅞	34	+1⅛
Un Carbide ...	66⅜	66⅜	66⅜	—⅛
Un Corp	29⅛	26⅞	29⅛	+2
United Found.	9	9	9	—½
United Fruit..	66⅞	66⅞	66⅞	+⅞
United Shoe ...	56⅛	56¼	56⅛	+¼
U S Steel.......	145⅛	144⅛	145⅛	+⅞
Utility Hy & R	4⅛	4	4⅛	..
W				
Waltham W pf	39½	37	39½	+4½
WalthamW ppf	90	90	90	..
Warner Pict...	13⅜	12⅞	13⅛	+⅞
Warren Bro ..	40⅞	40	40⅞	+⅛
Westinghouse.	95½	93⅞	94⅞	+⅛

Cotton Lower in New York Market

New York, March 7—Cotton futures closed steady today, 4 to 7 points lower. March, 10.93; May, 11.15-16; July, 11.38-39; October, 11.66; December, 11.88; January, 11.96. Spot quiet; middling 11.

New York Curb Market

	High	Low	Close
A			
Affiliated Prod ...	20⅛	20	20⅛
Ala Pow pf	102⅞	102⅞	102⅞
Alum Co of Am...	158½	158½	158½
Alum Co of Am pf..	109	109	109
Am Brit & Cont....	2⅜	2⅛	2
Am Cap pf	30	29	30
Am Cigar	65	65	65
Am Cit P&L A	38¼	38¼	38¼
Am Cities P&L B...	9⅜	9	9⅜
Am Com Pow A..	16½	16	16¼
Am Cyan B	10⅜	10⅜	10⅜
Am Dept St	1⅜	1⅜	1⅜
Am Equities	6⅜	6⅜	6⅛
Am & F P war....	28⅛	25¼	28
Am Founders	5	5	5
Am G&E	82¼	79½	82¼
Am Invest B	7¼	7¼	7¼
Am Invest war . .	2¼	2¼	2¼
Am Laundry Mach.	38	38½	38
Am Light & Tr ...	53	53	53
Am Maracaibo ...	1½	1¼	1¼
Am Nat Gas	5⅞	5⅛	5
Am Sup Pow . .	18	17¼	18
Am Sup P 1st pf ..	95⅜	95	95⅜
Am Sup Pow pf....	85	85½	85½
Am Ut & Gen B vtc	3	3⅛	3⅛
Appalach Gas ...	7⅛	7⅛	7⅛
Arctur Rad Tube..	5¼	5¼	5¼
Ark Nat Gas A....	5⅞	5⅜	5⅞
Art Metals	7	7	7
Asso Gas & El pf .	89	89	89
A G & El allot ctfs	20¼	20¼	20¼
Asso Gas & El A..	21¾	21¼	21⅝
Asso G & E war..	11-16	11-16	11-16
Asso G & E deb rts	3½	3½	3½
A G & E senpur rts	3¼	3	3
Asso Ray pf......	58½	58⅛	58½
Atl Sec Corp pf . .	36½	36½	36½
Atlas Util.... .	6⅜	6⅛	6⅜
Avia Corp Am..	25	24	25
B			
Benson & Hedges	4	3½	4
Blue Ridge..	5¼	5¼	5¼
Bourjois ...	9	9	9
Bower Roll Bear ..	15⅜	15⅜	15⅜
Braz Tr & Lt.. ..	28½	26¾	28
Burma Ltd	2⅛	2⅛	2⅛
C			
C A M Co vtc	¼	¼	¼
Car Marc Wireless	3⅝	3½	3⅝
Carib Syn	1⅝	1⅝	1⅝
Carnation Co ...	24	24	24
Cent H G & E vtc.	21	20⅞	21
Cent Pub Serv A .	18½	17⅝	18½
Cent & S W Util	23½	23½	23¼
Cent States El	11⅜	11¼	11
Chain Strs Dev	1⅛	1⅛	1⅛
Chain Str St	11	11	11
Chath Ph Al nv	16	16	16
Cities Service	18⅛	17	18⅛
Cities Serv pf ...	83½	83¼	83½
Claude Neon Lts	8⅞	8⅛	8⅞
Cleve Tract	8	8	8⅛
Colon Oil .	¾	¾	¾
Colum O & G vtc	5⅞	5⅞	5⅞
Colum Pict vtc	20	20	20
Cmwlth Edison .	246⅞	245	246
Cmwlth & So wr ..	2	2¼	2¼
Com Wat Serv ...	11⅞	11⅞	11
Comstock Tun	13-16	⅝	⅝
Cons Cop Min	3	3	3
Cons Dairy	4½	4½	4½
Cons Gas Util A..	16⅞	16⅞	16⅞
Cons Gas U B vtc .	6½	6½	6½
Cons Laundries	14⅝	14⅜	14⅝
Cord Corp ...	9⅜	8⅞	9½
Corp Sec Chi. ..	20⅞	20½	20½
Corroon & Rey ..	6¼	6¼	6¼
do pf A..... ..	48	48	48
Cosden Oil	2½	2¼	2¼
Creole Pet	3¼	3¼	3¼
Cresson Gold .	½	7-16	7-16
Crown Cent Pet..	½	½	½
Crown C Intl A	7½	7½	7½
Cusl Mex Min .	⅛	⅛	⅛
D			
Dayton Airpl .	1¼	1½	1
Deere & Co	39	39	39
De Forest	6	5⅞	6
Detroit Aircraft ...	3⅛	3	3
Dinkler Hot A.....	8	8	8
Douglas Airc	18⅛	18⅛	18⅛
Driver Harris	35	35	35
Dubilier Cond	3½	3½	3½
Duquesne Gas	5⅛	5	5¼
Durant Mot	2	2	2
Duval Tex Sul	2⅞	2⅞	2⅞
E			
East States Pow B.	23⅜	22	23⅜
Eisler Elec	4	4	4
El Bond & Sh.....	57⅛	54⅞	57⅛
do pf	107⅛	107½	107½
El Power Assoc	19½	19	19½
El P & L opt war	33⅛	30	33⅛
Electric Share	16½	16½	16½
Empire Corp	1½	1½	1½
Emp Pub Serv A	4	4	4
Eng Gold Mines ..	⅜	⅜	⅜
Europe El A	9	9	9
do deb rts	2	2	2
Evans Wallo Lead	2⅛	2½	2½
F			
Fairchild Avia A	3¼	3¼	3¼
Firemen's F Ins	88	88⅜	88⅛
Foltis Fischer	2½	2½	2½
Ford Mot Cana A	26½	26½	26½
Ford Mot Ltd	17½	16	17½
Foremost Dairy ..	1⅛	1⅛	1⅛
Founda Foreign A	4⅛	4¼	4⅛
Fox Theater A	4⅞	4⅞	4⅞
G			
Gamewell p	101	101	101
Gen Alloys	8	7	7⅛
Gen Aviation Corp	10½	10⅛	10½
Gen Bak .	⅝	½	½
Gen Bak N Y	18	18	18
Gen Elec Ltd rct	11	11	11
Gen G & El cvpfB	70½	70	70½
Gen Pete	23⅞	23⅞	23⅞
Gen Thea Eq cv pf	29	28	29
Gen Tire & Rub	102	102	102
Glean Comb Harv	2½	2½	2½
Gen Alden Coal	49	49	49
Gold Seal Elec.....	1½	1	1
Golden Center Min.	1	1⅛	1⅛
Goldfield Cons	3-16	3-16	3-16
Goldman Sachs	8⅜	8	8⅜
Gramaphone rcts ..	11⅛	11	11⅛
Groc Str Prod vtc.	4½	4¼	4½
Gulf Oil Corp Pa ..	65⅛	64⅞	65
H			
Haverhill El Co	71⅞	71⅞	71
Hazeltine	21½	21	21
Helena Rubenstein	3¼	3¼	3¼
Hir Walker G & W	8	7⅞	7⅞
Holling Gold Min..	7⅞	7⅞	7⅞
Hudson Bay M & S	5⅜	5⅜	5⅜
Humble Oil . . .	58	57⅞	57⅞
Hydro El Serv ..	29⅜	29⅜	29⅜
Hygrade Food	3	3	3
I			
Imp Oil Can	16¼	16	16¼
Ind Ter Ill B	15⅞	15⅞	15⅞
Insull Util	46⅜	46⅛	46⅜
Insurance Sec	8⅛	8⅛	8¼
Intercon Petrol	⅜	⅜	⅜
Internat Pet	13½	13¼	13½
Inter Sup Pow	28⅞	28	28⅞
Inter Util B	9⅞	9	9⅞
Interstate Equit.	3½	3½	3½
Inters Eq cv pf ...	32½	32½	32½
Irving Air Ch..	10	[illegible]	10
L			
Lackawanna Sec...	33	33	33
Lakey Fdy .	3½	3½	3½
Lehigh C & N.....	25½	25½	25¼
Leonard Oil	1¼	1¼	1¼
Lib McN & Lib.....	11¼	11¼	11¼
Loew's war	1⅛	1⅛	1⅛
Loew's deb rts	18¼	17½	18¼
Lone Star Gas.....	22⅝	22½	22½
M			
Marion Stm Shov.	3	3	3
Mavis Bott	1⅛	1	1⅛
Mead Johnson ...	106¼	104	106¼
Memphis Nat Gas.	11⅜	11¼	11⅜
March & M Sec A.	23	23	23
Metro Ed pf......	98	98	98
Mid St Pet A vtc..	3⅛	3	3⅞
Mid Roy'lty cv pf..	16⅛	16	16⅛
Mid West St Util ..	23¼	23	23⅜
Mid West Util	24½	24	24
Minn Honey Reg pf	87	85¼	87
Mining Co Can....	2⅝	2⅝	2⅝
Mo Kans Pipe L...	9⅜	8½	9⅜
Moh Hud 2 pf....	106	106	106
Mock Judson Voe'r.	7	7	7
Montreal L H & P..	65	63	65
Mountain Prod. . .	5½	5⅛	5⅛
N			
Nat Avia . .	7¼	7¼	7¼
Nat Bond & Sh ..	36⅛	36⅛	36⅛
Nat Fam Stores...	3⅞	3	3⅞
Nat Food B.......	1⅛	1⅛	1⅛
Nat Fuel & Gas.....	23⅜	22	23⅜
Nat Investors.... .	6	6⅜	6
Nat Short T Sec A.	17⅛	17	17⅛
National Trans...	13⅛	13⅛	13⅛
Nat Un Rad	4⅜	4⅜	4⅜
Nelson (H)........	16	16	16
Neptune Me A......	19¼	19⅛	19¼
N Y Transit	10⅜	10⅜	10⅜
Niag Hud Pow . .	14⅞	14	14⅞
Niag Hud P A war	2⅞	2⅜	2⅞
Niag Hud P B war	7⅜	7⅛	7⅛
Niag Shares Md...	10	9	10
Noranda Mines .	17⅜	17⅛	17⅜
Nor Am Avia A wr	1⅜	1⅛	1⅜
Nordon Corp ltd	⅛	⅛	⅛
Nor Europea . Oil	1⅛	1	1⅛
Nor Ind P S 6 p c	101⅛	101⅛	101
Northam Warren pf	38⅜	38	38
North States P 6 p c	98¼	98⅛	98⅛
Novadel Agene.	50⅞	50⅞	50⅞
O			
Ohio Cop......... .	⅝	⅜	½
Oil Stocks A.......	3⅝	3⅝	3⅝
Oil Stocks B.... .	4½	4½	4½
P			
Pacific Pub Ser .	26½	25⅞	26½
Pacific West Oil	11½	11¼	11¼
Pandem Oil........	½	⅜	½
Parker Rust-Pr Co	88	81	88
Pennroad Corp	7¼	7¼	7¼
Pa Mex Fuel	14	14	14
Philippe L B .	18⅞	18	18
Peo Lt Pow A	24⅜	24	24⅜
Phoenix Sec Corp	1⅛	1⅛	1⅛
Phoenix Sec Corp pf	23½	23½	23
Pie Bak of Am A ..	39	38	39
Pilot Radio A ...	11⅛	11⅛	11⅞
Pitney Bowes	6⅛	6½	6½
Pitts Pl Glass	40¼	40¼	40¼
Plymouth Oil	13⅞	13	13⅞
Polymet Mfg ...	5½	5¼	5½
Pow Corp of Can	59	58⅞	59
Prod Roy	1½	1½	1½
Prudential Invest .	12⅞	12⅞	12⅞
do pf ...	88⅞	88⅞	88
Pub Util Hold	7¼	7¼	7¼
do war	1	1	1
Pug Sd Pw 6 pc pf	99½	99½	99½
Q			
Quebec Pow .	50⅛	48⅞	50⅛
R			
Rainbow L Prod A	2⅞	2⅞	2⅞
Rayethon Mfg	11½	11½	11½
Reliance Int'l B	5	5⅛	5½
Reybarn Inc .	3	2⅞	3
Reynolds Invest	1	⅞	1
Rockl L & P tr ctf	17¼	17¼	17¼
Rossia Intl .	4⅞	4⅞	4⅞
Ruberoid Co	37	37	37
S			
St Regis Paper .	20½	19⅞	20½
Salt-Creek Prod	6⅛	6	6
Saxet Co	8½	8½	8½
Schul Un 5c-$1 St	⅜	⅜	⅜
Segal Lock	5	5⅜	5
Selected Indust	4	4⅜	4
Sel Ind (full pd stp)	70¼	69½	69
Select Ind pr pf..	69¼	68	69¼
Sentry Saf Control.	2¼	1⅞	2¼
Shattuck Denn . .	5½	5½	5½
Shenandoah	7	6½	7
Smith A O	180	180	180
Sou Am Airlines 1pf	2	2	2
Sou Cal Ed C pf...	26¼	26	26¼
Southland Royalty.	6	6	6
Southwest Dairy...	2¼	2⅛	2⅛
Southwest B T pf	121	121	121
Southwest Gas Ut..	4⅛	4⅛	4⅜
Spieg May S pf .	21⅛	21	21
Stand Mot	⅞	⅞	⅞
Stand Oil Ind	32⅞	32⅛	32
St Oil Ky ..	23	22⅛	23
St Oil Neb	34⅞	34⅞	34⅞
St Oil Ohio new pf.	104¼	104¼	104¼
Strauss (Nathan)..	9⅛	9⅛	9⅛
Strauss Roth ..	1⅞	2	2
Stutz Mot Am	26⅞	25⅞	26⅞
Sun Invest pf	40⅜	40⅛	40⅜
Sunray Oil	4	3⅞	4
Syrac Mash Mch B	8	8	8
T			
Technicolor Inc .	13½	13½	13½
Texon Oil & Land	11½	11½	11½
Tob Prod Exjport	1½	1	1½
Tonopah Mining	⅛	⅛	⅛
Transcont Air Tr..	6	6	6
Trans Lux D Pic A	10⅜	10	10⅛
Tri Cont Corp war	4⅞	4	4⅞
Tubize Chat B	11¼	0½	11¼
U			
United Corp war	12⅞	12	12⅞
Unit El Serv rt....	⅛	1-16	⅛
Unit Founders	9⅛	9¼	9¼
United Gas	10⅞	10½	10⅞
United Gas war....	3⅞	3⅜	3⅛
United Gas pf..	93	92⅜	93
Un Lt & Pow A...	33	31⅞	33
U S Elec Pow ..	7½	6⅞	7½
U S Lines pf	5⅜	4⅞	4⅞
U S Radio & Tel ..	31⅛	29½	31⅛
United Stores vtc .	2⅛	2⅛	2⅛
United Verde Ext .	12⅞	12⅛	12⅞
Utility Equities ...	8⅛	8⅛	8⅛
Util Pow & Lt .	13	12⅞	13
Utility & Indus	9⅜	9	9⅜
V			
Vacuum Oil	60½	60½	60½
Van Camp Packg	5⅜	4⅞	5⅛
Van Camp Pack pf	6⅛	6⅛	6⅛
Vick Finance .	6⅜	6⅜	6⅜
W			
Watson (JW) Co .	1½	1¼	1¼
Welch Grape . ..	50	50	50
Wenden Cop Min .	3-16	3-16	3-16
Williams R C ..	14⅛	14	14⅛
Wil-Low Cafet ...	4½	4½	4½
Wil-low Cafet pf	23¼	23	23¾
Z			
Zonite Prod	11½	11½	11½

New York Curb Bonds

	High	Low	Close
Ala Pow 5s 68	[illegible]	[illegible]	[illegible]
Ala Pow 4½s 67	[illegible]	[illegible]	[illegible]
Ala Pow 5s 58	[illegible]	[illegible]	[illegible]
Alumin Ltd 5s 48	100⅞	100	100⅞
Am Cmwlth Pow 6s 40	78⅛	78⅛	76⅛
Am G&E 5s 2028	99	98½	99
Am P&L 6s 2016	107⅛	107⅛	107⅛
Am Roll Mill 5s 48	94⅛	94	94⅛
Am Roll M 4½s 33	97⅛	95⅜	97⅛
Appalach Gas 6s 45	86	86	86
Appalach Gas 6s 45 B	71⅛	70⅜	70
Appalach Pow 5s 56	102	102	102
Ark P&L 5s 56	98	98	98
Ark P&L 5s 56 new	98⅜	98	98
Asso Elec 4½s 53	92	92	92
Asso G&E 5½s 38 inv ctf	73⅛	73	73
Asso G&E 5s 50	80	79	80
Asso G&E 5½s 77	71	71	71
Asso G&E 5s 68	80	79⅜	80
Asso Rayon 5s 50	59½	59	59
Asso G&E 4½s 49 C	70	70	70
Asso Tel Uti 5½s 44 C	90	90	90
Bell Tel Can 5s 55 A	105	105	105
Birmingh Gas 5s 59	98	97½	97
Birmingh El 4½s 68	95	95	95
Can Nat Ry Equip4½s56	99	99	99
Caro P&L 5s 56	101½	101⅜	101
Caterp Trac 5s 35	100½	100	100
Cent St El 5½s 54	72	71½	72
Cent St El 5s 48	66	64	66
Cent Pub Ser 5½s 49 ww	76	75	76
Chi Dist El 4½s 70 A	94	94	94
Chi Dist El 5½s 35 B	101	101⅜	101
Chi Ry cod 5s 27	70	70	70
Cigar Strs Real 5½s 49 A	69	69	69
Cin St Car 5½s 52 A	95⅛	95⅛	95
Cities Ser 5s 66	74½	74½	74
Cities Ser 5s 50	79	78	79
Cities Ser Gas 5½s 42	79½	79	79
Cities Ser G P pe 6s 43	86	86	86
Cities Ser Pow 5½s 52	81	81	81
Cleve Term Bldg 6s 41	81	81	81
Col Gas & El 5s 61	98	98½	98
Cmwealth Ed 4½s 57 D	102	102	102
Comwealth Ed 4½s 60 F	101	101	101
Comwealth Ed 4½s 56 C	102⅜	102	102
Cons Gas Ut 6½sA 43 ww	75	75	75
Cons Gas Ut 6sA 43	79	78	79
Consum Pow 4½s 58	102	102	103
Cont Gas & El 5s 58 A	87	86	87
Cont Oil 5½s 37	93	93	93
Crucible Steel 5s 40	101	101	101
Cudahy Pack 5½s 37	99⅛	99	99
Det Int Bridge 6½s 52	20	19½	20
Duke Power 4½s 67	103½	103½	103½
Duquesne Gas 6½s 35	54	54	54
East Util Inv 5s 54 A	63	63	64
Ed Elec Ill 5s 33	102	102	102
Elec Pow & Lt 5s 2030	89½	88½	89
Empire O & R 5½s 42	77	77	77
Fed Water 5½s 54	87	84	87
Fisk Rubber 5½s 31	24	24	24
Fla Pow & Lt 5s 54	89	84	84
Gatineau Pow 5s 56	93⅜	93⅜	93⅜
Gen Bronze 6s 40	60	59	60
Georgia Pow 5s 67	101	101	101
Gillette 5s 40	89	89	89
Gobel (A) 6½s 35 A	75	75	75
Ground Gripper 6s 44	24	24	24
Gulf Oil Pa 5s 47	103	103⅛	103⅛
Gulf Oil Pa 5s 37	102	102	102
Gulf St Ut 5s 56 A	101⅛	100	101
Hood Rubber 7s 36	78⅜	78⅜	78⅜
Houst Gulf G 6½s 43 ww	89½	89	89
Hygrade Fods 6s 49 A	44½	41	[illegible]
Ill Pow & Ltg 5½s 57	93½	93	93
Ill Pow & Ltg 5½s 54 B	103	102	102
Indnaple P&L 5s 57 A	102¼	102	102
Insull Util Inv 6s 40 B	92	91	91
Inter P S 7s 57 E	98	98	98
Int Match 5s 41	96	96	96
Iters Pow 6s 52	86	86	86
Invest Co 5s 47 A xwN	78¼	78	78
Iowa-Neb L&P 5s 57	96	96	96
Iowa P&L 4½s 58 A	94½	94	94
Jer Cent P&L 5½s 45 A	103	103	103
Kop Gas & C 5½s 50	103⅛	103	103⅛
Kop Gas & C 5s 47	101⅛	100⅞	101⅛
Kresge 5s 43	101⅛	101⅛	101⅛
Lehigh C&N 4½s 54 C	100	100	100
Lehigh P S 6s 2026 A	104	104	104
[illegible]	[illegible]	[illegible]	[illegible]
Medellin Col 7s 51	75	73	73
Mendoza Pr 7½s 51	70½	[illegible]	[illegible]
Nippon El Pow 6½s 53	92⅛	92¼	92⅞
Parana Braz 7s 58	43	42	42
Rio de Janeiro 6½s 59	51	50¼	51
Ruhr Gas 6½s 53 A	80	80	80
Santa Fe Arg 7s 45	76	76	74
Saxon Pub Wks 5s 32	96	96	96
Stinnes 7s 36 xw	82½	82	82½
Stinnes 7s 46 xw	75	75	75
Terni Elec 6½s 53	85⅛	85	85¼
Tietz 7½s 46 xw	95	95	95
Un Elec Ser 7s 56	90⅛	90⅛	90⅛
Un El Ser 7s 56 xw	90½	90½	90½
Un Indust 6½s 41	83	83	83

School and Police Buildings Planned

Following is a list of some of the larger projects now being figured which have not been previously mentioned, according to Brown's Letters, Inc., Construction Reports, who have plans and specifications on file in their office:

Adams school addition, East Lexington; architect, Kilham, Hopkins & Greeley, Boston. Administration building and police station, Watertown; architect, R. Clipston Sturgis, Boston.

STOCK LEADERS ARE PUSHED IN WALL ST.

New York, March 7—The stock market in Wall St. ended a week of sharp declines today with a brisk upturn

Bears took their profits and bulls generated a fresh current of enthusiasm in the electric power issues.

LEADERS ARE HIGHER

The market again reflected little save the churning about of prices by professional traders. The week-end brought a distinctly encouraging new item, however, reporting that steel mill activity in the Youngstown area next week will be back to 50 per cent of capacity, after slipping down a couple of points from that level this week. Stock leaders closed 1 to more than 5 points higher

The persistent bullish activity in the utility shares this week, even in the face of unfavorable market conditions, apparently reflects determination on the part of utility interests to make hay while the sun shines, and the sun shines for them primarily with Congress out of session.

Various projects involving mergers and financing are slated for completion before the legislators again convene

United Corp., the Morgan-Bonbright issue, was pushed up 2 points in heavy trading. American Water Works, Public Service of N J, and Standard Gas made similar gains, and International Telephone and American and Foreign Power were sent up 3 points.

Several issues, including Consolidated Gas and Electric Power and Light gained a point or more.

R. K. O. AND CASE UP

Although this has been a week of much unpleasant dividend and corporate earnings news, at least two reports published today were regarded as distinctly satisfactory.

Radio Keith rose 2 points, in response to its 1930 report, showing net income more than twice that of 1929. Of course 1929 was its full year and organization costs had to be met. J. I. Case, despite the agricultural situation, was able to show $9.62 a share, and the stock rose 2 points.

Trading was in large volume in the last half-hour, as repurchasing by shorts became rather urgent. Transactions for the two-hour session aggregated 1,600,000 shares. High fliers were Atchison and Allied Chemical, up about 6 points.

Miscellaneous shares up 2 to 3 or more included U. S. Steel, American Can, Johns Manville, New York Central, Electric Autolite, Eastman and New York Central. Dupont gained 4.

The Amusement shares were pulled up by Radio Keith. Columbia Graphophone rose to a new high for the year, and Radio Corp., Fox, Warner Bros. and Loew's gained a point or more.

Chrysler was a firm feature of the motors, selling up a point to a new high for 1931.

Week-end trade reviews reported little tangible change, although the mercantile agencies indicated that merchants stocks are lower than ever and considerable urgent reordering is still being felt by jobbers.

Report of Kendall Company Is Issued

Kendall Co. reports for year ended December 27, 1930, a net loss of $258,850, compared with net profits in the previous year of $644,776, equivalent, after preferred dividends, to 90 cents per share on 386,551 no-par common shares, against $1.71 and $1.65 per share in 1928 and 1927 respectively, on 370,185 common shares.

Bond Market Quiet With Foreigns Off

New York, March 7—Quiet trading was seen in the bond market today. After a vigorous advance throughout the week, foreign obligations were called upon to absorb some selling, which gave the group an irregular appearance. German bonds that have attracted the heaviest demand held their gains.

Big Ford Order Is for Amoskeag

Manchester, N. H., March 7—Amoskeag is filling a large Ford order said to be for 1,000,000 yards of cloth. Company is also doing a large business in handkerchief cloth. Several hundred employes have been added to force to rush both orders.

Failures of Week Display a Decline

Commercial failures in past week totaled 614, against 659 in preceding week, according to Dun's. Failures, embarrassments, etc., in shoe, leather and kindred lines in United States and Canada for past week numbered 76, against 79 for preceding week.

Utilities Lead in Upswing on Curb

New York, March 7—Week-end short covering started as soon as prices showed resistance to further selling, gave the curb market a boost today. Net gains of a point or two were numerous, with the utilities prominent.

Grains Are Higher in Chicago Market

Chicago, March 7—Grains closed firmer today. Wheat was unchanged to ⅛c higher, corn ¼ to ¾c up and oats ⅛ to ½c higher. Rye was ¼ to ½c better.

New York State Issue $35,000,000

Announcement of long-awaited issue of New York State bonds, totaling about $35,000,000, is expected to be made within few days.

NEW YORK STOCK EXCHANGE

Approximate sales today, 1,600,000 shares
Week ago, 1,700,000
Year ago, 3,634,764

1931 to date, 122,574,176
1930 to date, 150,627,630
1929 to date, 218,320,230

A

1931 High	1931 Low	Div. in $	Stock	Sales Complete	Open	High	Low	Close	Net Change
14¼	9	..	Abitibi Power.	200	12	12	12	12	..
23½	16½	1.60	Adams Ex.....	1400	21⅜	21¾	21⅜	21¾	+ ½
29⅜	22½	2	Adams Mills..	100	27½	27½	27½	27½	−1
23½	21½	1.50	Addressogph .	100	23	23	23	23	..
5½	2⅞	..	Adv Rumely..	400	3⅜	3⅜	3⅜	2⅞	− ⅛
20½	11½	..	Adv Rumely pf	100	16	16	16	16	..
109⅞	92½	3	Air Reductn...	1200	99⅞	100¼	99¼	100¼	+2⅜

E

1931 High	1931 Low	Div. in $	Stock	Sales Complete	Open	High	Low	Close	Net Change
3½	2⅛	..	Electric Boat..	100	3	3	3	3	..
60⅜	38¼	1	Elec P & Lt..	7500	55	57⅜	54¾	57⅜	+2⅜
65⅜	50⅞	b	Elec Stor Bat.	400	64	64⅜	64	64⅜	− ¼
12½	9	..	Eureka Vac Cl	100	10⅜	10⅜	10⅜	10⅜	+ ⅛

F

1931 High	1931 Low	Div. in $	Stock	Sales Complete	Open	High	Low	Close	Net Change
29⅜	22	1.60	Fairbanks M..	400	28½	28½	28½	28½	− ⅛

O

1931 High	1931 Low	Div. in $	Stock	Sales Complete	Open	High	Low	Close	Net Change
19½	14½	2	Ohio Oil Co...	1400	15	15⅝	14½	15½	..
5⅝	3⅜	..	Oliver Farm in	400	5⅛	5⅛	5⅛	5⅛	..
65	60½	8	Orpheum C pf	10	66	66	66	66	+1
58½	52¼	2.50	Otis Elev.....	1400	53½	53½	52⅜	52⅜	− ½
16⅜	10	..	Otis Steel.....	200	14½	14½	14½	14½	+ ⅜

S

1931 High	1931 Low	Div. in $	Stock	Sales Complete	Open	High	Low	Close	Net Change
25⅜	20⅝	1.20	Studebaker ...	4000	22⅛	23⅜	22	[illegible]	+ ⅛
45⅜	39⅛	1	Sun Oil..	200	44	44	43	43	− ½
1⅜	⅝	..	Superior Oil...	400	1⅛	1⅛	1	1⅛	+ ⅛
18⅞	6⅛	..	Superior Steel	2000	17	17⅜	17	17⅜	+ ⅜
13⅜	11⅝	1	Sweets of Am.	200	13	13	13	13	..
87⅞	58	3.50	Stan Gas......	6100	82	83⅜	81½	81½	− ½
51⅜	45½	2.50	Stan Oil Cal..	2500	46¼	46½	45⅜	46½	+ ⅜
19	14⅜	1	Stan Oil of K.	100	15⅜	15⅜	15⅜	15⅜	− ⅛
52½	45⅜	1.25b	Stan O of NJ	8000	45⅜	46⅞	45⅜	46⅞	+ ⅝
26	22½	1.60	Stan Oil N Y.	2500	24	24¼	23⅜	24¼	+ ¼
34¼	21½	2	Starrett	100	31¼	31¼	31¼	31¼	+ ⅜
5⅜	3	..	Sterling Secur.	100	5	5	5	5	..
39⅞	33	..	Sterl C pf ...	200	37½	37½	37½	37½	..
20⅛	14½	..	Stewart & War	3000	19⅛	20	19	19⅜	+ ½
49⅞	37⅜	3	Stone & Web.	2500	45	47⅜	44⅛	47⅜	+2¼

T

1931 High	1931 Low	Div. in $	Stock	Sales Complete	Open	High	Low	Close	Net Change
9½	8½	.50	Tenn Copper..	200	8½	8½	8½	8½	[illegible]

Y

1931 High	1931 Low	Div. in $	Stock	Sales Complete	Open	High	Low	Close	Net Change
30	25	2	Yale & Towne	100	27½	27½	27½	27½	..
14½	9⅛	4	Yellow Tr B..	3000	12⅜	13⅛	12⅜	13½	+ ½
29	22⅜	3	Young S & W.	100	26½	26½	26½	26½	+ ⅝

Z

1931 High	1931 Low	Div. in $	Stock	Sales Complete	Open	High	Low	Close	Net Change
5¼	2⅜	..	Zenith Radio..	300	4⅜	4⅛	4	4¼	..

(a) Optional stock or cash. (b) Partly extra. (c) Extra stock and cash. (d) Extra in stock. (e) Including extras. (f) Payable in scrip. (g) Paid when earned. (h) 10 per cent in stock. (x) 5 per cent in stock. (i) 5 per cent in stock. (ww) Warrants attached. (ww) Without warrants. *Ex-dividend. †Ex-rights.

ADVICE TO INVESTORS IS FREE

Before you buy or sell stocks or bonds, you ought to secure unbiased expert advice. Send your investment inquiries with stamp to Frank H. Meloon, Financial Editor, Boston Evening American, 5 Winthrop Sq., Boston. All replies are made by mail direct.

A LONG RECORD

P. K., Dedham—In a savings bank I have several thousand dollars on which I get 4 per cent. What is your opinion of buying New York Central?

Ans.—New York Central is selling on a basis to yield 6.6 per cent. It has been a few points lower. Net for 1930 was $7.21 a share, compared with $16.89 in 1929 and $10.86 in 1928. Some question the $8 dividend rate, though it must be remembered that dividend policy with railroads can be more stable than with industrials. If the rate were reduced to $6 a share the yield would be about 5 per cent. Dividends in varying amounts have been distributed since 1870; current $8 rate from August, 1927. The directors meet soon, and until then the propriety of buying New York Central is open to argument.

UNDER 5 PER CENT

F. D., Watertown—I want to invest some money at 6 per cent. How about American Telephone & Telegraph?

Ans.—American Telephone & Telegraph ranks as investment. Were you to buy it at current levels, you would not get 6 per cent. Current $9 dividend was covered in 1930 by earnings of $10.40 a share; in 1929, $12.68; in 1928, $12.11. Dividends in varying amounts have been paid for more than 46 years; current rate from third quarter of 1921. During the past 12 years stockholders have received "rights" for the purchase of additional stock at an attractive figure, which has tended to increase the average yield. How much money have you?

STOCKS FOR INCOME

L. A., Waverly—Please suggest several stocks upon which I can depend for a regular income. I have $8500 in savings banks.

Ans.—You could get ten shares each Atlas Powder preferred, Electric Power & Light first preferred, Chicago & North Western preferred, New York Steam 6 per cent preferred, West Penn Electric 6 per cent preferred, Utica Gas & Electric $7 preferred and fifteen Standard Gas & Electric $4 preferred for less than $7200. The annual income of $450 is 6.2 per cent. This plan leaves an ample reserve for emergencies.

SHOULD DIVERSIFY

R. W., Dorchester—Shall I average in National Dairy Products? I bought 50 shares at 63 and could buy 50 more.

Ans.—You have put enough money into one stock unless you are wealthy. Based on latest earnings statement, National Dairy Products can pay the current $2.60 dividend. Net income for six months ended June 30, 1930, amounted to $2.16 a share. Unofficial estimate for full year is $4 a share. In 1929 earnings were $4.18 a share. The present company has paid dividends, with extras, from 1924. For diversification, you ought to buy something else with any additional funds.

Bright Outlook for Steel Trade, Says Cousins

By W. S. COUSINS

New York, March 7—In steel trade circles they are talking about an early advance in prices of all forms and varieties of the products of their mills.

Higher prices for steel would indicate both a fulfilment of the confident predictions of the steel heads for an increase in the demand in the first quarter of the year and a gradual lessening of the volume of steel inventories by producers and consumers.

Last December an increase of a dollar a ton on shapes, plates and bars went through, and it was then predicted that a further rise would be necessary to put the big industry on a more profitable basis.

* * *

It goes without saying that such an important industry as steel, on which hinges the prosperity of hundreds of thousands of wage earners and their dependents, cannot make money while operating on a 53 per cent basis, as at present

Jacking up prices should never be resorted to as an offset to the slowing down of the wheels of production, but any cost system will show that the unit costs of making an article decrease with the volume of the articles produced

The steel men want big volume, but they must also have a fair margin of profit on each unit in order to keep going and to pay wages, taxes and a thousand other expenses

The steel industry relies for its major business on the railroads, the automobile manufacturers and the building construction industry. The latter including the building of bridges, pipe lines and public utility facilities of various kinds.

Despite the slump in business, the railroads have been ordering a huge tonnage of steel. The skyscrapers in the population centers and the gigantic bridges which span our lakes and drives must put into their structures millions of tons of steel for the production of which increasing facilities must be provided

Products Company Earnings Larger

New York, March 7—Earnings of Affiliated Products, Inc., including subsidiaries, for January, after all expenses and taxes, amounted to $128,190 against $57,189 for January, 1930, an increase of 124 per cent. Net earnings, after advertising charges, were up 114 per cent compared with last year. These figures were equal to 33 cents per share earned on the capital stock compared with monthly dividend requirements equal to 13 cents.

City Power Plant Plan Is Abandoned

Montreal, March 7—Executive committee of the city definitely decided to renew the city's contract with Montreal Light, Heat & Power Co for all its power requirements, including street lighting. It is understood the contract will be for 25 years. Contract had been held up for some time due to the fact city officials were considering proposal to generate their own power.

Commonwealth Has Natural Gas Well

A natural gas well with an open flow capacity of 2,000,000 cubic feet daily has been brought in by Commonwealth Gas Corp., wholly-owned subsidiary of Appalachian Gas Corp. The well which [illegible] than the average for the district, is in the Ashland county, Ohio, field, and brings the total number of producing wells owned by the corporation to 160.

Week's Clearings Show an Increase

New York, March 7 (INS)—New York Clearing House Association reports exchange during the past week aggregated $6,734,027,368. This compares with $4,902,464,787 during the previous week, ended Feb. 28

Warren Bros. Bond Offering Is at 99

Warren Brothers issue consisting of $5,000,000 convertible 6s, due 1941, will be offered at 99 by Paine, Webber & Co., Hayden, Stone & Co., Hornblower & Weeks and Bancamerica-Blair Corp. Conversion is into common stock at 45 to 1934, at 50 to 1937 and at 55 thereafter to maturity.

Boston Bank Stocks

Among the Boston bank stocks First National was quoted 82@84½; Atlantic National 69@71; National Rockland, 83@86; Shawmut 59½@61; U S Trust 84@86; Federal National, 85@90.

BUCK DESCRIBES CAPTURE OF TWO INDIAN RHINOS

FANNING

With GEORGE UNDERWOOD

Russell Chapman Better Beware of Edwards Tonight | *Crimson Giants Lazy Jim Londos Big Babe's Bats*

57 VARIETIES OF MIAMI OPINIONS

WHETHER RUSSELL CHAPMAN, the Maine Express, overhauls Father Time and hangs up a new world's indoor half-mile record or not, spectators at the I. C. 4 A. meet in the big drill shed of the 102nd Engineers, New York, tonight, will see a cockle-of-the-heart warming race. Phil Edwards, the dusky flyer now sporting the silks of the Hamilton A. C. of Canada, holder of the intercollegiate mark of 1.52 1-5, also will answer the call to post. The duel between the collegiate mark holder and the flyer who seeks to wreck the world's record, should be a thriller.

PHIL EDWARDS

Frank Nordell, the N. Y. U. Freshie; Charlie Thompson, former Northeastern star, and Wallace Viles, Chapman's class mate, also will face the starter. But all eyes will be on Chapman and Edwards.

We believe Chapman is the greatest middle distance runner in the world. If he runs his race rightly he probably will beat Edwards and set a new world's as well as collegiate record. But it will not do for the Maine flyer to lay as far behind Edwards as he is in the habit of doing with some of his rivals. The dusky Canadian athlete certainly will show Russ his heels if Chapman lets him get out of striking distance.

Twice this season Chapman has flung his feet in the face of the colored cyclone, once in the Bishop Cheverus Thousand here in the Boston Garden and again in the New York A. C. Half in Madison Square Garden, New York. In the latter race Chapman breasted the worsted in 1:53 4-5 and Edwards was clocked in 1:54 flat.

But since those two defeats by the great young collegians from the Pine Tree State Edwards has been training under the watchful eyes of his old trainer, Emil Von Elling, and the Negro is reported to be in the proverbial pink—or should we say "brown?" Phil is a tried and true collegiate and Olympic performer and if Chapman doesn't watch out the heady Negro middle distancer may catch him napping.

Both Chapman and Edwards appear capable of shattering the world's indoor record of 1:51 3-5, made in a special race on the same track in 1928 by the great Lloyd Hahn.

THE HALF-MILE mark isn't the only one which will be endangered when the boys start shooting at Father Time in tonight's big intercollegiate meet. Georgetown Jimmy Connolly's indoor collegiate mile record of 4:17 4-5 and Paul Rekers' two-mile indoor collegiate mark of 9:22 4-5, both are likely to be erased.

CARL COAN

Carl Coan of Pennsy, George Bullwinkle of C. C. N. Y. and Dave Cobb of Harvard and others all are capable of beating Connolly's mile mark. Coan, you will recall, beat the great Ray Conger in 4:13.

Joe McCluskey, the Fordham Flyer, in four starts this season stepped two miles respectively in 9:12, 9:13 2-5, 9:19 4-5 and 9:20 4-5. If Joe doesn't wreck the present collegiate indoor mark of 9:22 4-5 there certainly will be something radically wrong with him.

OF THE 38 men trying for the Harvard varsity crew only five are less than 6 feet in height. Thirty-three of the 38 men stand 6 feet or more in their socks. Two of the giants, Charles F. Hovey of Chestnut Hill and Phillip Watts of Morristown, N. J., are 6 feet 5 inches tall. Carnera take notice. Malcom Bancroft of Cambridge, Melvin Johnson of Brookline and Francis Frayze of Hamburg, N. J., have an altitude of 6 feet 4 inches, and Thomas Armstrong of Dallas, Tex., William Bacon of Jamaica Plain, Josiah Erickson of Swampscott, Alastair Robertson of Hewlett, N. Y., Armistead Rood of Concord, William Stickney of New York and Albert Webster of Lexington are 6 feet 3 inches tall.

We combed through local and out-of-town exchanges to try to find exactly just what did happen in the Battle of the Busted Rib. Fifty-seven varieties of pickled opinions. It was a ten-round bout. Carnera won seven rounds. Maloney won six. Two and two made four when we went to school. We note Carnera forced the fighting and see Maloney credited with rounds for aggressiveness. Referee McClelland was right. Referee McClelland was wrong. Carnera winced from pain from his injured rib. Primo not once showed a sign of injury. Ring that gong. We're on the ropes.

Lazy Jim Londos, Pop Knickerbocker's world's champion, who takes on Gino Garibaldi in the Boston Garden next Friday night—Gee, and its Friday the Thirteenth, too!—still is hopping over the map like a flea.

AFTER defeating Jim McMillen before a record crowd in New York recently, the Greek Adonis hopped down to Miami and pinned the ancient Stanislaus Zbyszko. On Monday, in Richmond, Va., Londos downed Matros Kirilenko, the Russian Mattress. On Tuesday, in Baltimore, he took a fall out of Dick Daviscourt. On Wednesday, in Atlanta, Paul Harper was a victim. Last night, in Philadelphia, Londos flattened Karl Pojello, the Lithuanian. Now you know why we call him Lazy Jim.

THERE ARE "big money" players in hockey the same as in baseball, players who always rise to an occasion. Art Ross was a great "money player." The more important the game and the bigger the stake the better Art was. He was at his best in championship games.

ART ROSS

The greatest game, the hardest game, Art Ross ever played, however, was not in a Stanley Cup competition. It was in a barnstorming game between Renfrew and Pembroke. Renfrew was leading, 5 to 1, when the Pembroke backer offered $100 for every goal Pembroke would score from then on. Ross promptly cut loose and scored four goals in a row all by himself. That was another way Art showed he was a "big money player."

Ross says professional hockey ranks will draw more and more from Americans in time to come.

"In the old days in Canada," declares the Bruin leader, "there were only seven big hockey teams. With only a few big time jobs open, Canadian kids had to stay in the amateurs a long time. They learned hockey thoroughly. Now, with leagues all over Canada and the United States, the youngsters are taken out of amateur and semi-pro ranks before they are properly seasoned. America has just as good chance of furnishing these recruits as has Canada."

DOWN in the training camp at St. Petersburg Babe Ruth has 33 bats. He has ordered six more. When the Bambino was asked why he wanted so many war clubs he answered:

"To get a good one. There wasn't a good bat in the lot."

When queried about what had happened to his last season's apple walloper, Babe explained:

"They get lost, the wood changes, and lots of things. I can tell by the feel of the bat against the ball whether the wood is live or not. It's hard to get the bat with the right balance and feel. When I do get one somebody busts it on me or it is lost."

Police Halt Fights at Arena Hockey Games

Bring 'Em Back Alive

By Frank Buck and Edward Anthony

Chapter 8

Pictures by Hal Coffman

OXFORD LOSES TO CAMBRIDGE ON TRACK

Stamford Bridge, Eng., March 7 (AP)—Led by its great all-round athlete, R. M. N. Tisdall, Cambridge defeated Oxford at track today for the sixth year in succession and for the 32d time in their 63 meetings.

The victory of the light blue was overwhelming, Oxford being able to win only three of the 11 events contested. Only first places counted in the team score.

The first event to be decided was the 100-yard dash, which was won by J. D. Wade of Cambridge, with E W. G. Goodwillie, former Cornell athlete, now of Oxford, second, and E. G. Legon of Cambridge, third. Goodwillie was the favorite. The time was 10 1-10 seconds.

J. F. Cornes of Oxford won the mile race to even the score, with J. E Robins of Cambridge second and T. B. L. Bryan of Cambridge third. Cornes won by 30 yards in the fair time of 4:29 1-5.

J. P. Scott, who went to Oxford, from Wyoming, and with Goodwillie and C. W. Lowry, of Washington and Lee, comprise the American delegation of the Oxford team, was unplaced in the 100-yard dash. Lowry is entered in the high jump.

R. M. N. Tisdall, of Cambridge, won the 120-yard hurdles by three yards in 15 5-10 seconds. J. S. T. L. Thornton, of Cambridge, was second and P. T. Miller, of Oxford, third.

Tisdall of Cambridge won his second event of the meet in leaping 23 feet ½ inch in the running broad jump. W. L. Lang of Oxford was second, almost a foot behind, and A. H. W. P. Norton of Oxford third.

Tisdall also won the shotput and the quarter-mile run, stamping himself as a formidable all around athlete. His heave in the shotput went 40 feet 8 inches, three inches better than R. C. E. Elliott, his teammate from Cambridge, could do. H. C. Kock of Oxford was third.

Tisdall won the 440 in 51 seconds trailed by S. H. Skinner of Oxford and C. K. Thacker of Cambridge.

Cambridge continued its sweep of events with victories in the 220-yard low hurdles, the pole vault and the three-mile run.

E. Cawston won the hurdles with his teammate, R. K. Brown, second, and J. G. Barnes of Oxford third. The time was 25 7-10.

P. B. B. Ogilvie won the pole vault with a leap of 11 feet, 5 inches, with K. W. Martin, also of Cambridge, second, and Jacquard Smith and R. B. Peacock of Oxford tied for third.

E. W. Denison galloped to victory in the three-mile run in 15 minutes, 7 3-5 seconds, with C. J. Mabey of Oxford second and D. W. Price of Cambridge third.

Tom Heeney K. O'd in 7th by Retzlaff

Detroit, Mich., March 7—Charles Retzlaff, Duluth heavyweight knocked out Tom Heeney of New Zealand in the seventh round of a scheduled 10-round bout at Olympia Arena here.

POLICE BREAK UP FIGHTS AT ARENA

Police were called twice at the Boston Arena when free-for-all fights featured the hockey double-header in which University Club opened the evening with a 3-0 victory over Boston University in the final of the New England amateur hockey championship.

Kentville, N. S., Wildcats and Boston Hockey Club failed to come to a decision in the second game of their series and the other half of the twin-bill, the teams playing to a 3-3 tie.

The Hockey Club trailed until the last two minutes when Smith scored the tying counter from a scrimmage around the Nova Scotian net.

No overtime was played as the Wildcats were in poor shape. Ernie Mosher, who had starred in the first game, was tossed to the ice in the second period of last night's contest and struck his head. He was carried off the ice and returned to the player's bench for the third period. Near the end of the contest he collapsed again.

The first scrap took place near the end of this contest when Clan Hilliard of the University Club and Buck Weafer of the Terriers came to words and then to blows over certain points of hockey etiquette.

Spectators Join in Second Fight

In the second period of the Kentville-Boston Hockey Club event, the trouble started when Beasley of the Nova Scotians was in on the Boston net and tried to jam Goalie Frazier and the puck into the cage. Sanford came over to assist Frazier and McNeill of the Kentvilles and Ramsey of Boston came over to offer further assistance.

Then on the ice came other members of both teams, some of the spectators entered into the spirit of the night and made their appearance and police again had to untangle the participants.

B. C. High Sextet Beats Holyoke

West Springfield, March 7—Boston College high hockey team beat Holyoke high, 6 to 1, here in a return game. Boston College recently blanked Holyoke in Boston. Ahearn led with a pair of goals. Gauthier scored the lone Holyoke tally.

Baseball Today

By the Associated Press.
Time is Eastern Standard.

At St. Petersburg, Fla.—New York (A) vs. Boston (N), 3 p. m., cloudy.

At Miami, Fla.—Philadelphia (A) vs. St. Louis (N), 3 p. m., cloudy.

At New Orleans—Cleveland (A) vs. New Orleans (S.A.), 4 p. m., clear.

At Houston, Tex.—Chicago (A) vs. Houston (T), 4 p. m., clear.

At Dallas, Tex.—New York (N) vs. Dallas (T), postponed. Wet grounds.

AMATEURS SEEK TITLE SHOTS

By RINGSIDE

Amateur boxers will once more hold the center of the sports stage tonight when the St. Joe's T. A. Society stages an open tournament at Mechanics Building.

There will be contests at 112, 118, 126, 135, 147 and 160 pounds.

There is more than usual importance attached to tonight's show on account of the decision of the New England A. A. U. authorities to name the winners and runners-up of the St. Joe's show as the entries from this section of New England for the coming title matches at the Arena.

Keen competition is looked for in the various classes.

Set Dates for Cup Matches in S. America

Buenos Aires, March 7 (AP)—The dates for the Davis cup matches in the South American Zone were announced today by the Argentine Lawn Tennis Association.

Paraguay and Argentine will open the play March 26, 27 and 28 the winner to play Uruguay April 2, 3 and 4.

Chile and Brazil will play April 3, 4 and 5. The finals between the winner of the Chile-Brazil match and hte Paraguay-Argentine-Uruguay play will be held April 11 12 and 13.

21 Rare Animals Shot on Hunt to Trap Zoo Specimens

General Shum Shere, nephew of the Maharajah of Nepal, won his title if shikari, or mighty hunter, on the field of sports. He was a man of action, and once Frank Buck's tedious negotiations for permission to enter Nepal ended the general agreed to head the expedition after the rhino calves that Buck so earnesty sought . . . Costly game this rhino hunting, for it cost 35,000 rupees ($12,600) for permission to enter the country.

CHAPTER VIII

I was soon ushered into a rather sumptuous apartment. General Shum Shere, dressed in the height of Nepalese fashion, greeted me effusively. The transition from the white flannels and tweeds to the Asiatic habiliments in which he now appeared—trousers of a pinkish silk, very baggy down to the knees where they became tight-fitting, and a sleeveless jacket of green velvet over a white silk shirt—was a bit sudden.

If he had been of a heavier build, and a noisy bombastic type, the General might have succeeded in looking pretty silly in his pink pants and bright green coat. As it was he looked merely colorful, and as neat as he did in his flannels and tweeds. Perhaps the fact that this Nepalese outfit was carefully tailored and a perfect fit also had something to do with the General's being so pleasant a departure from some of the foolish-looking Asiatic aristocrats I had met before.

Be that as it may, the General was a modest and unpretentious little chap, with none of the pompousness one expects to find in an Asiatic prince.

In physique he did not live up to one's conception of the celebrated adventurer, yet he is a great shikari, or "mighty hunter," one of the greatest in all Asia. It was Shum Shere who in 1921 arranged and carried out the much exploited tiger and rhinoceros hunt for the Prince of Wales during his visit to Asia, when he bagged a number of big striped cats and a record rhino.

Shum Shere managed to be cordial without resorting to the effusiveness that is so common in the East. There is a high percentage of extremists among Asiatic hosts. Either they won't let you pass the front door, or, once inside, they make such a

Continued on Page 13, Column 3

GENEAWICZ BREAKS RECORD

Tony Geniawicz of Lynn English high school today broke the schoolboy record for the 12-pound shot put in Class A division of the state school track meet at the East Armory, when he pushed the iron ball 51 feet, 4¾ inches.

This mark was almost 2 feet better than his own record of last year.

Class A, 12 pound shot put won by Genlawizz, 51 feet 4½ inches; second, Saltz, Boston English High, 46 feet 11¼ inches; third, Colligro, Newton High, 43 feet 11½ inches; fourth, Sorota, Lowell High, 43 feet 7 inches.

Class B, 12 pound put shot won by Papal, Watertown High, distance 45 feet 8¼ inches; second, Haggerman, Arlington High, 41 feet, 10¾ inches; third, Taylor, Milton High, distance 40 feet 10½ inches; fourth, Piezia, Fairhaven High, distance 40 feet 7¾ inches.

Class C, standing broad jump won by Fahchebell of Brighton High, 9 feet 9¼ inches (new record); second, McCarthy, of Arlington, 9 feet 7¼ inches; third, Lowney, Watertown High, distance 9 feet 5⅛ inches; fourth, Lanteri, of Quincy High, distance 9 feet 5⅛ inches.

All Hope Abandoned for Ban Johnson

St. Louis, Mo., March 7—Ban Johnson, former president of the American League, grew steadily weaker and it was said at St. John's Hospital, where he is a patient, that it was only a matter of hours before the prominent baseball leader would pass away.

All hope has been abandoned by his physician, Dr. Robert Hyland, who said Johnson's strong heart is keeping him alive.

8 OUNCES SAVE CANZONERI'S WORLD TITLE

Carnera-Maloney Bout Financial Flop; Bruen Loss $36,000

CHAMP LOSES DECISION TO FULLER

By JACK CONWAY

Sammy Fuller, up from the streets of the North End, would be world's lightweight champion today if he had not been obliged to come in over 135 pounds for his battle with Tony Canzoneri at the Boston Garden.

Fuller scaled in at 135½ pounds. The extra half a pound made the difference of becoming a world's champion and remaining a contender.

Jack Conway

Sammy's victory was clear cut. I do not believe that even Canzoneri or Sammy Goldman, his manager, will deny that Fuller won by a wide margin.

I scored seven rounds for Fuller, marked one even and gave two to Canzoneri.

Fuller had the best of the milling in the first, second, fifth, sixth, eighth, ninth and tenth frames.

Canzoneri punched his way out front in the third and seventh chapters. The fourth round was even.

There were two knockdowns in the bout, and, strange to say, each was scored by the defeated champion. Fuller was dropped to the canvas in the third and seventh sessions. On each occasion a short left hook sent him down as he was backing away from a barrage of blows. Fuller did not take the benefit of the count on either occasion. He got to his feet at once and came on fighting.

Fuller Proved He Can Take Terrific Punch

Anybody who says Fuller cannot take a punch better than any lightweight in the world didn't see the slam to the chin the North End youngster took in the sixth round. The rivals had not been trading blows for 10 seconds when Canzoneri let fly a terrific, inside right hand sock to the jaw. Every bit of strength the champion could muster was behind the wallop. When the punch landed, Fuller's knees buckled, while his arms dropped suddenly. It looked as if Sammy was going down.

When half-way to the floor, Fuller braced himself, fell forward and went into a clinch. He then opened fire with both hands as if nothing had happened.

Fuller outboxed Canzoneri during most of the bout. Sammy's left jab found its mark repeatedly.

Canzoneri, on the other hand, was wild and uncertain in the delivery of his punches. He missed repeatedly with wild right-hand punches, which were intended for his opponent's jaw.

The champion also played the waiting game too much. He danced and fiddled while Fuller piled up points.

The only time when Canzoneri looked like a world's champion was in the third round. He had been outboxed by Fuller in the first two frames. Tony then started shooting right-hand uppercuts. He nailed Sammy with a terrific right to the chin while the North End youth was in a neutral corner. Fuller's head snapped back and it looked as if he was going down.

Sammy pulled himself together and made a spirited rally. Canzoneri, however, swarmed all over him, and riddled him with four smashing right hand uppercuts which were delivered with the rapidity that bullets sputter from a machine gun.

Fuller backed away along the ropes. Canzoneri swung with his left. The punch hit Sammy's jaw and he sprawled to the canvas. Fuller got up without taking any benefit of the count and went on the defensive for the rest of the round.

Fuller's Body Attack Wrecks the Champion

Fuller came out with his left hand high in the fourth round. Canzoneri, intent upon a kayo, kept swinging his right. The champion's punches were wide of their mark. Meanwhile Sammy kept piling up a lead with his left hand wallops.

Fuller once more took command of the situation in the fifth round. He jabbed with his left and then let inside right hand punches breeze to the body.

Canzoneri continued to make his big play with right hand punches. He would dance around and then let his right fly. Fuller usually stepped inside of the punch or pulled back out of the way of the wallop.

Late in the fifth session Fuller barraged with both hands to the body. Canzoneri winced under the body attack and complained to Referee Joe O'Connor against the direction of some of Sammy's punches. The blows were all perfectly fair.

Fuller continued his body attack in the sixth heat and had Canzoneri backing away.

Tony made a wild spurt in the seventh heat. A left hook sent Fuller to the canvas, but Sammy came up fighting without taking the benefit of any of the count. This was Canzoneri's round.

Fuller resumed his body attack in the eighth round. He also kept his left hand popping and won the honors in the ninth and tenth heats.

A crowd of 8,000 fans paid $10,000 to see the show.

Canzoneri entered the ring a 2-to-1 favorite. His defeat was jolt to the speculative element.

I picked Tony to win, but feel that he was beaten by a decisive margin.

More Pictures of Miami Muss

"HURRAY FOR ME"

Primo Carnera might have been saying "Hurray for me" as he raised his hands after getting the decision over Maloney. The FANS' cheers were for Maloney. (All photos by Int'l Newsreel.)

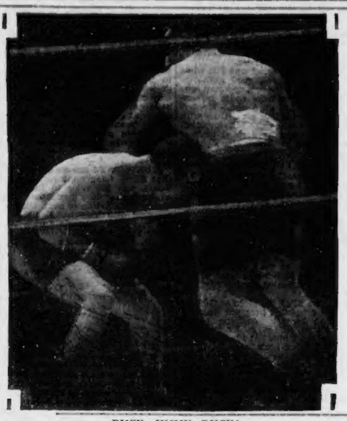

DUCK, JIMMY, DUCK!

And Jimmy Maloney did duck Primo's big arm as it swung like a boom above the Boston battler's head. There was plenty of ducking. After the fight even the referee ducked. The fans didn't like his giving Carnera the decision.

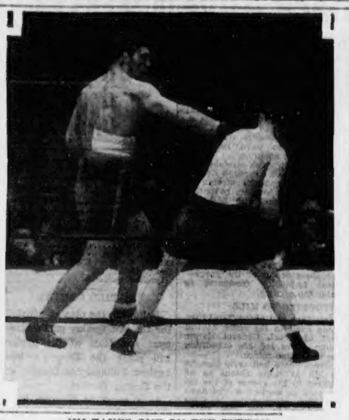

JIM TAKES ONE ON THE BUTTON

Above photo shows Carnera getting in one of the few right-hand punches used by the giant as he won over Maloney in Miami. Primo put everything he had into the punch. But Boston James did not falter. He returned the sock with interest.

MALONEY BUMPS STONE WALL

Boston James couldn't move at all when he barged up against Primo's great bulk during the eighth round of the Miami war, which was won by Primo. Carnero seemed like a stone wall to Jamesy when the latter tried to push the Italian giant.

H.-T. BOUTS ARE SOCIAL FLOP

Harvard's intercollegiate boxing team won its first intercollegiate tournament at the new Harvard gymnasium, when the Crimson pugilists defeated Technology, 5 to 2, before 1500 persons. Prior to the varsity engagement, the Tech yearling boxing team defeated the Crimson cubs, 4 to 3.

The best battle of the evening was a three round clash in which Capt. Orlemann of Tech was forced to the limit to win a close decision over Joe "Wasp" Mooney, tiny Harvard warrior. Mooney was figured as a setup for the Tech leader but only the punching power of the latter gave him the award.

Piazza Scores Kayo Over Allie Wolfe

It was a big night for Phil Buccola's fighters as Oddone Piazza of Italy knocked out Allie Wolfe of New York in two rounds. A right-hand punch to the chin did the trick.

Werther Arcelli, another Buccola entry, outscored Patsy Reno of Brockton in five rounds.

Lud Abella of the Philippine Islands got the duke over Henry Janco of Lawrence in five frames.

Sammy Farber of the West End disposed of Pete Herman of Roxbury in five chapters, while Pat Munro of East Boston was upset by Frankie Herlihy of Lynn in four sessions.

SHORE, MORENZ ON ALL-STARS

Toronto, March 7 (AP)—Eddie Shore, Big Boston defense star, and Howie Morenz, speedy center of the Montreal Canadiens, were chosen unanimously for the National Hockey League all-star teams for the 1930-31 season.

The selections, made by 37 sports writers of National League cities in Canada and the United States for the Canadian press, were made public today.

Shore was chosen for a first team defense post by 34 of the selectors, while three more put him on their alternate teams. Morenz received 29 votes for first team center and six for second. The other two placed him at right and left wing respectively on their second teams.

Except in the case of goal tender, the choices for the positions were clean cut. Chuck Gardner of Chicago, who leads the league in shutouts, got the call after a close race with Cecil "Tiny" Thompson of Boston and Roy Worters of the New York Americans.

Ebbie Goodfellow of Detroit and Charley Conacher of Toronto were contenders for second team places but lost out.

Except for Gardner and Frank "King" Clancy of Toronto, all the players on the two teams were drawn from the Canadiens, Boston and the New York Rangers. The two teams selected by the consensus vote follow:

First team—Goal, Gardner (Chicago); r. d., Shore (Boston); l. d., Clancy (Toronto); c., Morenz (Canadiens); r. w., W. Cook (Rangers); l. w., Joliat (Canadiens).

Second team—Goal, Thompson (Boston); r. d., S. Mantha (Canadiens); l. d., Johnson (N. Y. Rangers); c., Boucher (Rangers); r. w., Clapper (Boston); l. w., F. Cook (Rangers).

Prince of Wales to See Fight Tonight

Buenos Aires, March 7 (AP)—With the Prince of Wales invited to be at the ringside, Stanilaus Loayza and Justo Suarez, lightweight champions of Chile and Argentina, respectively, meet tonight in a ten-round match at River Plate Stadium.

Both fighters have campaigned successfully in the United States and are considered evenly matched for tonight's encounter.

Bruen Drops $36,000 on 'Cracked Rib' Go

By DAMON RUNYON

Miami, Fla., March 7—Mr. Frank January Bruen, in his initial independent fistic promotion, took a worse shellacking than either Primo Carnera or Edward James Maloney.

The gross receipts of The Battle of the Busted Rib were $53,115.89, and the net—that is to say the total less the tax—was $43,136.89.

Damon Runyon

Just before the battle, Mr. Bruen informed me that he had to take in $80,000 before he could break even. Some think he had to have more. But on the basis of his own estimate, he must have lost upward of $36,000, a terrific smack, indeed, in these piping times.

Carnera and Maloney got 27½ per cent each. The promoter paid the Madison Square Garden Corporation a rental fee of $15,000. His advertising and billing, and all other arrangements, were on a most elaborate scale, and undoubtedly quite expensive. In fact, Mr. Bruen went first cabin in every detail.

With Pa Stribling losing about $6000, on the Walker-Risko fight it will be seen that fistic promotion in Florida this winter has been a costly proposition.

Carnera Claims Maloney's Punches Didn't Hurt

The Venetian Leviathan seemed to be in fair fettle for a guy with a cracked sparerib. He said Maloney's belts to his plastered premises hadn't hurt him much. It is said Primo was all novocained up when he entered the ring.

The argument over Referee Slim McClelland's decision in favor of Carnera lasted all night on every street corner in Miami, and was resumed today. The division of opinion shows you that the fight must have been reasonably close.

Let me illustrate by taking the opinion of two noted referees, both fully as capable as Slim McClelland and both of wider renown.

Magnolia Thought Carnera Deserved Decision

One of them, Louie Magnolia, would have been the third man in the ring, but for the fact that the New York Boxing Commission, under which he works, told him to keep out.

"I went to the fight last night with my mind made up to be very severe in my scoring, and judgment, and rather inclined to be particularly severe on the Carnera side," said Magnolia to me this morning. "At the finish, I thought Carnera had won. I gave him six rounds. I gave Maloney three rounds, and scored one round even."

So much for Louie Magnolia. Now let us hear from Emerson W. Dickerson, famous sports authority and referee from Grand Rapids, Mich., the center man in many battles during the past 20 years.

"I gave Maloney five rounds, each by a substantial margin, Carnera three rounds each by a shade, and two evens. Maloney put up one of the most masterly exhibitions of fast, clever and scientific boxing it has ever been my pleasure to witness. Upon the merits of this performance, Maloney is the logical man to be pitted against the winner of the Stribling-Schmeling contest for the heavyweight championship of the world."

The newspaper experts at the ringside were also divided. The difference in the way they saw the rounds is really surprising, and demonstrates again the futility of such judgment. Some thought the fight might have been called a draw.

Personally, I have no quarrel with the decision, but then I never quarrel with any decision, that I think honestly rendered.

Jack Crawford Wins Australian Singles

Sydney, Australia, March 7 (AP)—Jack Crawford, Australian Davis Cup player, today won the Australian lawn tennis singles championship, defeating H. O. Hopman 6—4, 6—2, 2—6, 6—1.

The two singles finalists then teamed to take the doubles title, defeating R. Donohoe and C. Dunlop two sets to one, the last set being ended with the score deuced at 7 all. The scores were 8—6, 6—2, 5—7 and 7—7.

Mrs. Butterworth won the women's singles, defeating Mrs. Crawford 1—6, 6—3, 6—4.

POLO CLASSIC ON TONIGHT

Los Nan Duces' pony polo team of New York, the highest rated team in the country playing indoor polo, will oppose the Boston Ramblers in the greatest match ever staged in this section at the Commonwealth Armory tonight.

This match will be the main event of a double-header, in which the Harvard freshmen and Lancers will complete the other half of the bill.

Cyril Harrison, Jerry Smith and Lieut. MacDonald Jones will comprise the New York team, a trio who are among the most prominent players in this country.

Harrison is an eight goal player and Smith and Jones carry a nine goal rating making the team's total handicap 26 goals.

Against this combination the Ramblers will present Capt Frederick Sharp, Harvard coach, who is rated at four goals; Lieut Joseph Haskell of the Governor's Island team who captained West Point last year and is handicapped at five goals, and Forrester (Tim) Clark, New England's high ranking star, who carries a seven goal rating.

Fights Last Night

At Hartford, Ct.—Bat Battalino, featherweight champion of the world, defeated Young Zazzarino, Manon, N. J. (10).

At Detroit—Charles Pettaloff, Detroit heavyweight, knocked out Tom Heeney, New Zealand (7); Johnny Jadick, Philadelphia lightweight, knocked out Ray Collins, Erie, Pa. (6).

At Franklin, Pa.—Jack McVey, New York middleweight, and [illegible] Tiger West, Pittsburgh, drew (10).

At Pittsburgh—Marty Gold, Philadelphia bantamweight, scored a technical knockout over Moe Butch, Pittsburgh (8).

At New York—Packey Lynch, New York lightweight, defeated Al Vallee, New York (8).

At Worcester, Mass.—Lou Brouillard, Worcester welterweight, defeated Baby Joe Gans, California (10).

At Chicago—Tuffy Griffith, Chicago heavyweight, defeated King Levinsky, Chicago (10); Battling Bozo, Birmingham, defeated Lou Scozza, Buffalo light-heavyweight (10); Baxter Calmes, Oklahoma light-heavyweight, and Mickey McFarland, Denver, drew (8).

At Erie, Pa.—Harry Devine, Worcester, Mass., lightweight, defeated Benny McArthur, Saginaw, Mich. (10).

At Philadelphia—Young Ketchell, Chester, Pa., defeated Pat Haley, Philadelphia (8).

At Portsmouth, Va.—Dick Walsh, Philadelphia 122-pounder, defeated Sailor Everhame, featherweight champion of the navy (10).

At San Francisco—Joe Glick, Brooklyn, N. Y., junior welterweight, knocked out Teddy Palacios, Los Angeles (1).

WRESTLING RESULTS

At New York—Jack Sherry, Boston, defeated Ivan Vakturoff, Russia; Harry Mamos, Greece, defeated Tony Felice, Italy; Bill Demitri, Chicago, defeated Demitri Demitreff, Russia.

At Philadelphia—Jim Londos, Greece, world's title claimant, defeated Karl Pojello, Chicago.

4 TEAMS TIE IN BIKE RACE

New York, March 7 (INS)—The final hours of the fiftieth annual international six-day bicycle race promised to furnish some of the most exciting racing seen here in years today as four teams rode the boards tied for the lead.

This was the first time in several years that four teams had been tied on the final day of the week's racing. Constant jamming was expected to result from the situation as the hour leaders fought for points, which may determine the winner.

Two of the leading teams, Deneef-Charlier and Richili-Grimm, had a decided point advantage over the other two, Letourner-Guimbretiere and Georgetti-Hill.

The race will end at 11 o'clock tonight.

The standing:

	Miles	Laps	Points
De Nef-Charlier	2408	9	228
Richili-Grimm	2408	9	240
Letourner-Guimbretiere	2408	9	173
Georgetti-Hill	2408	9	126
McNamara-Beckman	[illegible]	8	189
Linari-Brocardo	[illegible]	8	184
Debaets-Winter	[illegible]	7	221
Walthour-Walthour	[illegible]	7	181
Walker-Dempsey	[illegible]	6	107
Horan-Ritter	2408	5	174

Leader: Richili. Former record 2575 miles, 9 laps made by Cameron and Kaiser in 1914.

Celtics, Rangers Play at Everett

Despite the snowstorm of the past few days the Boston Celtics will stage their American League match with the Pawtucket Rangers at the Everett high stadium today, the local management having had the pitch cleared off late yesterday.

TRIBE PITCHERS ARE LACKING

St. Petersburg, Fla., March 7—The Boston Braves, who are showing a very good brand of baseball in their workouts here, will probably have everything a good baseball club needs this season to be up in the money with the exception of a strong pitching staff.

The Boston team has a few good veteran moundsmen in Tom Zachary, the big southpaw, Wee Willie Sherdel, "Socks" Seibold, Ed Brandt, Fred Frankhouse, Ben Cantwell and Bruce Cunningham.

A successful ball team needs several good pitchers and if Bill McKechnie, the Braves' tireless boss, can develop some of the rookie hurlers who are showing brilliant form in the practice games, he will strengthen the staff greatly.

Bruce Cunningham has improved considerably in his hurling and his added weight has put more steam in back of his throws. A lot is expected from the Oakland, Cal., boy this year.

McAfee One of Best Pitching Prospects

Bill McAfee, former University of Michigan pitcher, who was the property of the Chicago Cubs last year, is one of the finest looking hurlers on the new group. He is 23 years old, weighs 185 pounds and stands 6 feet 2 inches. The Windy City collegian is showing good form here and Manager McKechnie figures to add him to the pitching staff.

Regis Le Heny and Mike Delaney, husky rookies, also are working hard on the slab and may be added to the list.

These boys are big and strong and with a little experience are almost sure to develop.

The Tribal manager is also striving to correct the style of Bobby Brown, Hull boy and Harold Gans, who have all that is necessary to make good pitchers but who lack the major league experience.

Before the training grind comes to a close McKechnie hopes to have a staff of pitchers as good as any in the National League.

The Tribe faces the Yankees in it's first exhibition game here today.

Winter Sports

	Snow-shoeing	Tobog-ganing	Ski-ing	Skat-ing
Berlin, N. H.	Good	Good	Good	None
Brattleboro, Vt.	Fair	None	Fair	None
Canaan, N. H.	Fair	None	Good	None
Claremont, N. H.	Good	Good	Good	Good
E. Jaffrey, N. H.	Good	Good	Good	None
Greenfield, Mass.	None	None	None	Poor
Jefferson, Mass.	Good	Good	Good	None
Laconia, N. H.	Good	Good	Good	None
Littleton, N. H.	Good	None	Fair	None
Newport, N. H.	Good	Good	Good	Good
N. Conway, N. H.	Fair	Fair	Fair	None
N. Adams, Mass.	Good	Good	Good	Good
Norwich, N. H.	None	None	None	None
Hanover, N. H.	None	None	None	None
Peterboro, N. H.	Good	Good	Good	None
Winchendon, Mass.	Good	Good	Good	Good
Woodstock, Vt.	Fair	Fair	[illegible]	Poor

GOLDBERG'S CARTOON

More Speed Records to Be Broken

By RUBE GOLDBERG

HURLERS SEEK BERTHS

5 MEN SEEK TWO OPEN BERTHS

By JOE CASHMAN

Pensacola, Fla., March 7—The closest and most bitterly contested fight on the Red Sox this spring is a five-cornered one for two open berths on the pitching staff.

Eight flingers are already certain to be retained. These are Milt Gaston, Danny MacFayden, Jack Russell, Ed. Morris, Wilcy Moore, Ed. Durham and Horace Lisenbee, right-handers, and Jim Brillheart, southpaw.

Manager "Shono" Collins intends to keep ten hurlers through the season. One of the most interesting baseball battle royals ever is being staged by Pat Simmons, Ed Kline, Frank Bushey, Sumner Collingwood and Charlie Cronin to fill the vacancies.

So evenly is the quintet matched that the pilot has given up all hope of being able to pick the two winners until well after the race starts.

A Little More Speed Would Help Simmons

Simmons, a big right-hander, has had plenty of experience and three years ago, his first with the Sox, he had enough stuff to be kept for the season.

He is better than ever now, but it has yet to be proven whether he has corrected his great fault of the past, laziness He's the best of the five and will be retained if he shows any ambition.

Bushey, too, joined the Sox in '28 and last season hung on as a relief pitcher which makes him the most experienced of the rest of the flock He's a fast starter and is always at his best early in the season, which won't hurt his chances of making the grade.

Kline, if he didn't show a thing, would be impressive because of his size. Only 20, he stands six feet two inches and weighs 230. And he has plenty of ability. He came to the Sox out of high school last spring and was farmed out to Erie where he won 22 games. He seemed two or three years away a season back. but now he looks plenty good enough to stick.

Charlie Cronin of Roxbury and Sumner Collingwood of Duxbury lack the experience, size and weight of their three rivals, but each is a southpaw and so bears a lot of watching because Collins can get along very well with his regular right-handers but could very easily use one or two more good portsiders.

Today's Scratches

MIAMI SCRATCHES

1—Western Princess.
2—Louis O, James River, Frederick.
3—Shasta Prince, Black Diamond, Louise Wilson.
5—The Spaniard.
Weather, clear; track, fast.

HAVANA SCRATCHES.

1—Great Flyer, Beauty Belle, Wild Dreams, Sam Dink, Picador, Afrost.
3—Dick Weidel, Wrackeen, Temps d'Amour, Ragabald.
5—Al Livingston, Clemmie, Selection, Free Helen.
6—Brown Leaf.
Weather clear; track good.

NEW ORLEANS SCRATCHES

1—Sauce, Pathan, Swoop, Clapper, Seths Ballot, Cartino.
2—Fast Life, West Virginia, Fudge, The Judge, Wee Marjie.
3—Lord Finn.
4—Anne Arundel.
6—Omar Parr, Bright Flag, Turquoise, My No, Fretwell, Bumpsie Ray.
7—Southland Belle, Thistle Coot, Cabillo, Watch The Time, Black On White, Wrack Royal.
8—Solon G. Wilson, Searington.
Weather clear; track slow.

New Orleans Entries

FOR MONDAY MARCH 9

FIRST RACE—Three and one-half furlongs, $700, claiming, two-year-olds (18): Starzan 113, xRojo 108, Thistle Spot 110 xEscoba Prize 108, Bag o' Gold 112, Iskum 113, xBright Sea 108, White Toes 110 Miss N. Contan 113, Vain Glory 113, Our Grief 118, Traffic Judge 115, Prince Sweep 113, xRoy Squires 113, Pan Arena 113, Prince Reno 115, xTom Mar 113, Elkhart 113.

SECOND RACE—Six furlongs, $700, claiming, four-year-olds and up (18): xMeridianase 105, Kate Geary 110, Prince Pat 118, xKellys Pride 105, xPoison Ivy 110, xBlue John 113, Surface 115, xLa Dentelle 103, xMy Beauty 108, xCash Play 113, xForeign Relations 110, xOne Long Hop 113, xGold Bet 113, xOrford 110, xBright Flash 105, xGood Shepherd 110, xMarabou 110, Bourbon Maid 113.

THIRD RACE—Six furlongs, $700, claiming, three-year-olds (15): xThe Judge 113, xGenerola 101, xChilly Flight 109, Principio 114, Ken Kling 110, xBayamo 104, xFruit Juice 109, xBusy Ven 101, xValedictory 109, Outcry 111, xWigrose 104, By An Inch 111, xWest Virginia 106, xBrains 110, xWee Marjie 110.

FOURTH RACE—"The Elmwood," $800, allowances, three-year-olds and up (9): Royal Ford 109, Patsie McKim 99, Lord Finn 101, Jack Collins 101, Betty Beau 104, Allegretto 101, Scone 104, Miss Ramsey 104, War Instigator 112.

FIFTH RACE—One mile and seventy yards, "Mrs. H. L. Douglas," $1000, allowances, four-year-olds and up (8): Dress Ship 105, Bud Charlton 109, Bob Rogers 100, Dinah Did Upset 97, Chip 109, Shasta Pebble 102, Panda 100, Come On 105.

SIXTH RACE—One and one-eighth miles $800, claiming, four-year-olds and up (18): xBear Cry 106, xTorch 109, xLuck Piece 107, xSorrento 99, xVoltmeter 107, xSalyers 104, xLaughing Laura 101, xBosky 111, xJudas 104, xShark 104, Bumpsie Ray 109, xLena M 99, xSandy Lady 104, xAimee Goldsmith 104, Tarnish 108, xFair Gold 99, xBuddy Basin 111, Braggadocio 111.

SEVENTH RACE—One and one-sixteenth miles, $800, claiming, horses and geldings, four-year-olds and up (18): Sometime 107, xOn the Air 102, xBon Fils 107, xBrinkley 102, Three D's 112, Mac Fogle 112, xDry Chief 102, xBarbar John 107, xStraight Eight 107, xMinturn 107, Jack Suvage 112, xBill Phillips 107, xPrince Til Til 107, Sam Sweeney 107, xBun Roman 107, Playabit 112, xSauce 107, Semper Felix 112.

xApprentice allowance claimed.
Weather clear; track slow (drying out).

Bruins Will Try New Plays

Bring 'Em Back Alive

By Frank Buck With Edward Anthony

Continued from Page 16

fuss over you that you find yourself growing uncomfortable.

I was motioned to a chair while the General sat on a richly upholstered divan. A servant brought cigarettes and whiskies and soda, so that soon we were settled down to a friendly chat. Shum Shere was educated in England and speaks the King's English with a studied correctness, only his slightly sing-song delivery reminding one of his Eastern origin.

After extending pleasantries for 10 or 15 minutes we got down to business. Yes, there were Indian rhinos in Nepal. He had told me that before at the tea given by my friend but it was heartening to hear him repeat it. No, under no circumstances could I hope that the Maharajah would make an exception to the rule declaring the rhino to be royal game. There was as much chance of that happening, he assured me, as there was of the Prince abdicating and asking me to be his successor.

Did he hold out any hope for me? Was there any chance of my securing the rhinos?

Four days later I heard from Shum Shere. Could I come right over?

This I did, jauntily. The General sounded like business.

PRICED AT $12,600

This time the Gurkhas made no attempt to stop me. The one that seemed to be the leader of the squad, a sort of top sergeant, eyed me in rather friendly fashion, for a Gurkha. By this I mean he did not look as if he wanted to run one of his swords through me.

Shum Shere did not waste any time in getting to the point. I could have two Indian rhinos for 35,000 rupees.

This is about $12,600. It's a lot of money to invest in a couple of animals that have to travel 16,000 miles before you can hope to get your money back. Animals sometimes have a habit of dying on your hands before you cash in.

I regarded it as a losing deal from the financial standpoint, but felt that if I could bring the rhinos back it would be a fine thing for my reputation.

TRANSACTION CLOSED

We closed the transaction and I was delighted when Shum Shere told me that he would personally head the expedition for the animals I sought. This meant that the job would be intelligently organized and prosecuted, for the General is a truly great shikari, a man who has won the respect of the greatest hunters in Asia.

The deal for the rhinos settled, I decided on a collecting trip that took me through Burmah and down the Malay Peninsula to Singapore, where I wound up with a great many specimens, including elephants, tigers, smaller animals and birds.

Before leaving for the rhino camp in Nepal on what proved to be the strangest journey of its kind I have ever undertaken I asked Shum Shere for first-hand details of his expedition and how he had captured the calves. Having given him some pointers during our early interviews on how I thought he ought to go about it, I was anxious to know if he had followed my suggestions. Besides, it's always interesting to learn how the other fellow operates.

The Terai, which stretches for a thousand miles through Asia, is the most wonderful stretch of forest known to man, harboring more game and wild life than any other wild lands in the world, including those of Africa, which do not compare with it. The great Nepalese Terai is richer in game than any other part of this tremendous forest. One factor that keeps it so is the stern decree of the government forbidding foreigners to enter the country.

AUTHORIZE TO KILL

Into that part of the Terai that finds itself in the south central part of Nepal, General Kaiser Shum Shere led his expedition for the Indian rhinos.

Shum Shere had carte blanche to kill as many rhinos as he pleased in the course of the expedition on account of the damage they were doing in their migrations to the rice fields, these pilgrimages invariably resulting in the utter ruin of acres and acres of the crop on which so big a percentage of the populace depended for subsistence.

As he was on the lookout for calves, he devoted himself to looking for nursing mothers. It was hard work to track these down and capture them. He could have shot down plenty of them in the rice fields, but to try to capture them there would have meant a skirmish that might have resulted in the destruction of whole crops belonging to needy planters.

So he sought them out in wilder territory.

After days of reconnoitering, the General, who was working with a force of 30 elephants and well over a hundred Gurkhas, surrounded a female rhinoceros with a good-sized calf. He shot down the mother, knowing that the rest was easy. By this I mean that it is well known to those who are familiar with the habits of the rhinoceros family that a rhino calf will stand beside the dead body of its mother until decomposition starts to set in.

CALF FENCED IN

As the old cow dropped in her tracks, rope fencing, about four feet high and interminably long, was quickly brought up and thrown around the calf, making an enclosure of probably an acre in extent. A small army of Gurkhas managed the rope fencing, and they gradually closed in on the young rhinoceros until it was hemmed within an enclosure of only 25 or 30 feet in diameter.

The animal put up a game fight, the General said, it being necessary to use his entire force of men to keep the fencing taut and prevent the baby rhino—(a mere infant weighing about a ton)—from dashing through. The flexibility of the rope enclosure, even when tautly held, prevented the calf from injuring itself in its frantic efforts to break loose.

At this point in the proceedings, logs and poles were cut from the forest and brought up to the rope corral. These were driven in the ground close together and banked high with earth on the outside. The rhino was left this way for several days with the rope fencing stretched taut inside of the log corral, so that the animal could not butt its head against the logs in any further frenzied attempts to escape.

Milch goats were brought from a distant settlement and a gruel of boiled rice, goat's milk and sugar was fed the animal in addition to jungle leaves which were cut daily by attendants.

When the little prisoner—(if it's all right to describe one ton of rhino calf in that fashion)—had become sufficiently tractable and its restlessness subsided enough so that there was no longer any danger of it injuring itself, the rope fencing was removed and the animal was left in the log enclosure.

A second calf was captured in the same manner.

PUT IN CAGES

Later on both animals were transferred to cages, and, after a long and wearisome trip on buffalo carts through the rugged, hilly country of southern Nepal, they arrived at the camp north of Bilgange, where they were being held for me.

Shum Shere made the rice growers and the rhino world sad by bringing down with his own rifle 21 of the mammoth beasts during the hunt, including the two cows that were with the calves he captured. He told me he had never before realized how easy killing animals was in comparison with the job of capturing them alive; and he ventured the further opinion that capturing the rhinos was a cinch compared to my job of getting them back to the United States alive.

Copyright, 1931, by Frank Buck and Edward Anthony.
Copyright, 1931, King Features Synd., Inc.

In Monday's instalment of this thrilling narrative the author will tell how he shipped his collection of rare animals to America.

Boston Players Lose Net Title

Philadelphia, March 7—George W. Wightman and F. P. Frazier, Boston, defending champions, were eliminated from the national court tennis championship by J. C. Bell and E. M. Edwards of the Philadelphia Racquet Club in a semi-final match. The Philadelphians won by the score of 6—4, 6—5, 8—6.

The winners will meet in the final round today. J. Gould and William C. Wright of the Philadelphia Racquet Club, who defeated in the other semifinal round F. E. Newbold and J. T. Thayer, Philadelphia, by the scores of 6—4, 6—1, 6—2.

St. John's Park Entries

MONDAY, MARCH 9

FIRST RACE—$700, claiming, three-year-olds and up, five and one-half furlongs (20): Shasta King 113, Kauri 109, Little Imp 111, xCalamity 104, Medica 111, Sweet Tidings 109, xLaftar 106, My Sin 98, xFirst Day 109, xDonau 110, Stephanus 111, Hobcaw 111, Sullivan Trail 114, xBoio Robin 110, xVenarock 109, Pangolin 100, x8. J. Gilfillan 106, Mac Day 114, Caravan 114, xSandy Hatch 106.

SECOND RACE—$700, claiming, three-year-olds and up, five and one-half furlongs (20): Guffie 111, Sun Meddler 111, Ignite 111, Stop 98, Zachary 103, xVandion 110, Vinita 109, xForefather 110, Marvelite 111, Purita 109, Logfire 110, xColonel Gilmore 106, xJohn Greener 106, Ronald Grey 103, xMy Cornwall Boy 106, Kavanaugh 111, Leonardeau 111, Cliftons Lass 109, Nicaragua 111, Ypres Rose 98.

THIRD RACE—$700, claiming, four-year-olds and up, one mile (15): xRoca Crusher 103, Cabelisdale 115, David L. 108, Emplette 106, Pal to Pal 105, xWrong Number 101, Bunchen 111, Moon Phase 111, xNsalon Kay 110, Mint Toddy 111, Enthusiastic 108, xSturdy Stella 104, xVoyage 106, Highland Fling 106, Brahman 108.

FOURTH RACE—"The St. Johns Handicap," $1000, three-year-olds and up, six furlongs (8): Magic Flute 90, aEquation 122, Black Dove 96, Guilder 103, Tarpon 93, Prometheus 112, aGracious Gift 108, Black Watch 112. aMayrose Stable entry.

FIFTH RACE—"The Chevrolet," claiming, $700, four-year-olds and up, six furlongs (14): Belmona 108, xCalgary Kay 105, Federal Reserve 109, Mirage 103, Mineralogist 111, xPlumbago 109, Amsterdam 103, London Rock 109, xWackel 106, xBirdie Wrack 106, Folamile 105, Lady Clarence 103, xValley 102, Florian 103.

SIXTH RACE—"The Florida Times Union," claiming, $700, three-year-olds and up, five furlongs (8): Chloboy 110, xJack Howe 106, Dr. Parrish 114, xTarp n 95, Little America 103, Prometheus 111, Gracious Gift 111, Gilded Arch 103.

SEVENTH RACE—$700, claiming, four-year-olds and up, one mile (15): Wandering Gold 106, xFlanster 108, xIcarus 106, xCharlemode 100, xMadder 100, xMabel Seth 101, Sanction 111, Rundale 109, Woolorac 111, Dail 118, Lightfoot Don 107, xNigers 101, Pat Calhoun 105, Azov 108, Winnie 2n 106.

xApprentice allowance claimed.
Weather cloudy; track fast.

QUAKERS HAVE WON ONLY 3 GAMES

Lineup at Garden

BRUINS		QUAKERS
Lyons, lw	rw,	Hutton
Chapman, c	c,	Milks
Darragh, rw	lw,	Jarvis
Shore, rd	ld,	Coulson
Hitchman, ld	rd,	Shields
Thompson, g	g,	Cude

Bruin spares — Barry, Beattie, Oliver, Gainor, Weiland, Clapper, Owen, Galbraith.

Quaker spares—

By BILL GRIMES

Following the plan he adopted for the last Quaker game, Manager Art Ross of the Bruins will start the Chapman line against Philadelphia tonight at the Boston Garden.

As a result of Manager Ross' strategy, plus a far below par exhibition on the part of his Bruins in the last game, the Philadelphia Quakers eked out a tie.

The Quakers are winding up a disastrous season. The owners have thumbed down all propositions to spend money for players and Cooper Smeaton is all fed up on managing hockey clubs in the City of Brotherly Love.

The Quakers have won only three games but they have done considerable damage even with that scant number of victories. Recently they knocked the props out from under Jack Adams' Falcons, with a 2 to 0 win, and they are also responsible, in a measure, for the close third place battle between Maroons and Americans, having defeated the former and tied the latter.

As the outcome of tonight's game will have no bearing on the race for the American division title, Manager Ross decided to experiment. The Bruins have been developing some new plays and Ross figures that the Quakers are the logical club to try them out on.

Flanked by Peaches Lyon and Hal Darragh, two former Quakers, Art Chapman will face off at the start of the game. Although they have not been given as many opportunities to show, as the Beattie and Weiland lines, Lyon, Chapman and Darragh are important cogs.

Chapman has few peers as a stick handler and he is a scorer, while Darragh is the hard-working, quick-thinking type, who seldom fails to capitalize on an opening, and Lyon is the only Bruin wing who has been able to adapt himself to the new style of defensive play.

B. U. Swimers in Final Meet Today

Boston University's swimming team engages in its last dual meet of the winter season at the Huntington ave. Y. M. C. A. pool this afternoon against Bowdoin.

HAWKS PINCH HITS AT SHOW FOR GIBBONS

Capt. Frank M. Hawks, transcontinental speed flier, scored a notable hit at the "40 and 8" benefit for orphan and crippled children at the Lyric Theater last night, after setting a new speed record from New York to Boston to "pinch hit" for Floyd Gibbons, reported as stricken with blindness.

Considerable relief was felt when it was learned on good authority that the noted newspaperman was only suffering from acute inflammation of his good eye. He has been suffering for some time with a cold and when the inflammation set in the eye he decided to take no chances on losing the sight of the eye.

ON WLEX PROGRAM

Hawks readily agreed to fill the bill when he learned of his friend's plight. Roaring out of the North Beach airport, Hawks landed at Boston airport just 58 minutes later, making what is believed to be a new record for the 210-mile jaunt.

The flying captain left for New York at 8:07 o'clock this morning and landed at the Long Beach, N. Y., airport 52 minutes later, breaking his old record for the flight by a minute.

Hawks filled the place of Gibbons in the scheduled program from beginning to end. Arriving at the airport at 4:58 p. m. he appeared before the "mike" at the studios of WLEX, being introduced by Thomas A. Robertson, managing editor of the Boston Evening American. Hawks spoke of his sympathy for Gibbons and expressed gratification for the opportunity to "pinch hit" for him.

At the show he ably filled the place of guest artist, originally set for Gibbons. His seriousness, humor and gum chewing, presented after the manner of Will Rogers, brought down the house.

OTHER STARS AID

He was ably seconded by stars of the National Broadcasting Co. and other radio entertainers, including Alberto Calandro, Mary McCoy, Russian Cathedral choir, Joe Rines and his orchestra, the Park sisters, Guiseppina Sabino and a sketch, "The Rise of the Goldbergs." Joe Rines acted as master of ceremonies.

A special performance will be held under the auspices of the society at the theater this morning. A similar program, scheduled for tonight, was cancelled.

Mrs. Theodore Mayer of Newton, sister of Gibbons, last night assured questioners that the noted newspaper man was suffering from acute inflammation and was in no danger of losing the sight of his eye.

First Marines Leave Nicaragua Soon

Washington, March 7 (INS)—Marine headquarters have completed plans for bringing Americans home from Nicaragua under the recent agreement with the Central American country, and movement of troops will start within the month, it was learned today.

All of the U. S. troops except a force of 500 will be brought back prior to June.

Boy, 12, Rum Victim; Police Seek Vendor

New London, Ct., March 7 (INS)—Police today were searching for the source of liquor obtained by a 12-year-old boy, who was found in a stupor here by Policeman George Lebau. The boy was taken to a hospital for treatment last night, and today was being questioned.

RECORD FLIER ON THE AIR

Roaring into Boston from New York by air in 58 minutes, Capt. Frank M. Hawks, air king, set a record for the trip to pinch hit for Floyd Gibbons at the radio stars' show last night. Before going to the theater Hawks spoke over WLEX from the Boston American studio at 5 Winthrop sq. Here he is as he greeted Boston American readers of the air. (Staff photo.)

AT THE LISTENING POST

THERE IS little doubt but what Arthur Pryor's band, always good, will live up to expectations in the new series of marches to be broadcast over the Columbia network. Beginning March 16, the distinguished band leader and his men will be heard six nights a week at 8 p. m. Famous march compositions of the past and present are to be featured. Another feature, it would seem, is the fact that only 20 words of commercial announcement will attend the program at the opening and close. No intimation as to the sponsors have been made public—think of it! Nevertheless, the broadcast is definitely arranged.

* * *

A FEW DAYS ago we announced that Harry Langdon, screen comic, would cast his voice to the four winds via radio Tonight is the night. This patron of pantimime is featured with "Sunkist" Eddie Nelson and Miss Patricola during the RKO theater air frolic (WBZA at 10:45). Jean Greene and his RKOlians will also be heard.

* * *

NAMES IS NAMES: Ernie Hare (of Jones & Hare) confesses that his favorite sport is hunting rabbits. Incidentally, he is bald.

* * *

WHAT ON EARTH is a "Moochi?" For one thing, it is the title of a selection that the Fox Fur Trappers will offer on their program at 6 p. m. Sunday night (WNAC). "The Moochi" that's it; we must listen!

* * *

A GREAT LOSS has been suffered by Freddie Rich, whose orchestra is heard often on the Columbia hook-up. His mother passed away this week and he is receiving condolences from fellow workers, artists and listeners in every corner of the U. S.

* * *

PLANS BY WHICH Radio City will be built in the heart of New York were exhibited in the metropolis this week. It will be the center of the industry and work gets under way in May. Twelve city blocks are to be used, $250,000 is being spent and 50,000 persons will be engaged by the Chain operators and artists that have brought radio to where it is since 1920. Television and the spread for development for which it is destined is being amply provided for.

* * *

AN INQUIRY as to why Al Capone has never been heard on the air has been received and appears rather ridiculous, certainly not humorous. Who would care to hear him we wonder? Being famous and infamous makes a big difference, regardless of how "well known" a man may be.—N. F. T.

SEN. ROBERT M. LAFOLLETE will discuss the conference of progressive leaders, called by a committee of five senators, to be held in Washington next week, over WNAC at 9:30 tonight on the Radio Forum.

As a member of the committee sending out the call for the conference, Sen. LaFollette will explain his ideas for the need of progressive legislation. The purpose of the meeting is to formulate a non-partisan legislative program to be advanced in the 72d Congress when that body meets in December.

MUSIC AND MIMICRY will be presented by Josef Bonime's Orchestra and Elsie May Gordon on the Silversmith's program over WNAC at 8:30 tonight. Supplementing the program of light, classical musical masterpieces will be a series of monologues by Miss Gordon.

Since New Year's CBS has inaugurated 22 sponsored programs and 13 sustaining presentations. Finding air time for these new features has been no cinch; in fact, it is probably the reason for the ubiquitous 15-minute programs, which have turned out to be real magnets. Perhaps the most well known of these brief recitals is the Morton Downey feature. Through dint of his radio activities Downey now commands a weekly stipend of $5500 for theater appearances.

A SPECIAL MUSICAL program contrasting the difference in the songs of 21 years ago with those of today will be heard on WEEI from 1 to 2 p. m. tomorrow as a salute to the 21st anniversary sale of Jordan Marsh Company basement store. Master of ceremonies will be Benny Meroff, singer, dancer, jokester and master of 19 musical instruments. Other artists will be Helen Barr and Larry Thornton. The orchestra will be led by Will Dodge, director of the program.—M. G. M.

Stockholder Assails Schwab's Bonus Plan

New York, March 7 (AP)—R. W. Hebard, New York engineer and a stockholder of the Bethlehem Steel Corporation, has announced his opposition to the concern's bonus plan under which executives have received huge sums during the last 13 years.

Mr. Hebard said that whether Eugene GG. Grace, president, who received more than a million dollars in the post war record year of 1929, or any other operating official of Bethlehem is worth that amount is open to question.

The domestic help problem is solved by taking a kitchenette apartment and the best are advertised daily in the For Rent columns.

AMERICAN ON THE AIR

A complete radio daily newspaper—100 minutes of news, markets, fashions, features, sports and special entertainment.

Station WLEX
313 M.—1410 K. C.

7:30- 7:45 A. M.—CITY EDITION OF THE AIR.
10:30-10:45 A. M.—FEATURE PERIOD.
Mon., Wed. and Friday—Martha Lee's Homemaking Class.
Tues. and Thurs.—Ann Arden on Fashions; News; Stock Quotations.
Saturday—Feature Forecaster; News; Stock Quotations.
12:00-12:10 P. M.—MID-DAY STOCK QUOTATIONS. NEWS.
12:10-12:15 P. M.—FEATURES.
Wednesdays—Uncle Ted.
3:45- 4:00 P. M.—WALL STREET EDITION OF THE AIR.
Stock Market Closings. News Flashes.
6:30- 7:00 P. M.—SPORTS FINAL EDITION OF THE AIR.
News Flashes; Sport Results; Features.
10:30-10:40 P. M.—NIGHT FINAL EDITION OF THE AIR.

Boston Stations

Kilocycles		Meters
1410	WLEX	213
1230	WNAC	244
990	WBZA	303
590	WEEI	508
1500	WLOE	209
920	WBSO	326
830	WHDH	361
1410	WSSH	213

For Those Who Dance

7:15—WHDH—Westminster music.
7:45—WBZA—Clines' music.
8:30—WBZA—Fuller Man.
9:30—WBZA—Musical Doctors.
10:00—WEEI—Lucky Strike Orchestra.
10:30—WLEX—Renard Orchestra.
11:15—WNAC—Denny music.
11:15—WBZA—Guyer Orchestra.
11:30—WNAC—Lombardo music.
12:00—WNAC—Lown Orchestra.

Ten High Spots

6:30—WHDH—Mirth Quakers.
7:15—WEEI—Laws Safeguarding Society.
7:45—WLEX—"Tip" O'Neil.
8:00—WEEI—Weber and Fields.
8:15—WBZA—Rin-Tin-Tin Thriller.
8:30—WLEX—Harvard-Yale hockey game.
9:00—WNAC—Around the Samovar.
9:30—WNAC—Radio Forum.
10:00—WNAC—Show Boat.
10:30—WBZA—Clara, Lue & Em.

Saturday, March 7

4:00 P. M.
WLEX—Dente's Orchestra.
WNAC—Organ.
WBZA—Tea Timers; Crooner.
WEEI—News; Russo Orchestra.
WHDH—Nancy Lee.

4:30 P. M.
WNAC—U. of Maine Band.
WBZA—Organ.
WHDH—Gloucester hour.

4:45 P. M.
WLEX—(4:50) New-casting.
WEEI—Soprano; organ.

5:00 P. M.
WLEX—Melodies.
WNAC—Ted and Greater Gang.
WBZA—Salon Orchestra.
WEEI—Children's concert.
WLOE—Dance music.

5:15 P. M.
WBZA—Ensemble.

5:30 P. M.
WLEX—French program.
WNAC—Merry-Go-Round.
WBZA—Stock quotations.
WHDH—Broadcast to fishermen.

5:45 P. M.
WNAC—Saturday Nighters.
WBZA—Song program.
WHDH—Irish Minstrels.

6:00 P. M.
WLEX—Torrid Tunes.
WNAC—Melodists.
WBZA—Bookman; Sport Review.
WEEI—Black and Gold Room music.
WLOE—Mother Goose.

6:15 P. M.
WNAC—Merrymakers.
WBZA—Riverside Ramblers.

6:30 P. M.
WLEX—American News Flashes; Feature Forecaster.
WNAC—Sports Review.
WBZA—Iron Blackbirds.
WEEI—(6:35) News.
WHDH—Mirth Quakers with Norman Brokenshire.
WLOE—Junior Record hour; news flashes; variety program.

6:45 P. M.
WNAC—Crime Club.
WBZA—Topics in Brief.
WEEI—Uncle Abe and David.

7:00 P. M.
WLEX—Hawaiians.
WNAC—Morton Downey.
WBZA—Amos 'n' Andy.
WEEI—Ensemble.
WHDH—News.

7:15 P. M.
WNAC—Ritz-Carlton Orchestra.
WBZA—Tastyeast Jesters.
WEEI—Laws Safeguarding Society.
WHDH—Westminster Orchestra.

7:30 P. M.
WLEX—Tipler.
WBZA—Joysters.
WEEI—Radio Chat.
WLOE—Song program.

7:45 P. M.
WLEX—Getting the News While the Public Sleeps, "Tip" O'Neill.
WBZA—Clines music.
WEEI—Jesters.

8:00 P. M.
WLEX—Quincy Players.
WNAC—Chevrolet Chronicles.
Speaker, Arthur F. McKeough; Frazier Hunt, master of ceremonies; orchestra, direction of Frank Black and Gustave Haenschen.
WBZA—Dixies Circus.
WEEI—Weber and Fields.
WLOE—Musical Maid.

8:15 P. M.
WBZA—Rin-Tin-Tin Thriller.
WEEI—Radiotron Varieties.
"Bugs" Baer, master of ceremonies, Welcome Lewis, contralto; Harold Van Emburgh, vocalist; orchestra under direction of William Daly.

8:30 P. M.
WLEX—Harvard-Yale hockey game.
Reported direct from the rinkside at the Boston Garden by Gerald Harrison.
WNAC—Silversmiths.
WBZA—Fuller Man.
Vee Lawnhurst, pianist vocalist; Earle Spicer, baritone, the Handy Boys, vocal trio; orchestra direction Don Voorhees
WEEI—Silver Flute.

8:45 P. M.
WNAC—Early Bookworm.
WLOE—Hi-Hat Boys.

9:00 P. M.
WNAC—Around the Samover
Peter Biljo's Balalaika Orchestra, Eli Spivak, baritone; Valia Valentinova, contralto; Eliena Kazanova.
WBZA—Variety program.
WEEI—General Electric Hour.
WLOE—Talk.

9:30 P. M.
WNAC—Radio Forum.
WBZA—Musical Doctors.
Orchestra direction Milton Rettenberg; Clyde Doerr, saxophone; George Greer, xylophone; Charles Magnanti, accordionist.
WLOE—Koran.

10:00 P. M.
WNAC—Show Boat.
WBZA—Cuckoo.
WEEI—Lucky Strike Orchestra.

10:15 P. M.
WBZA—Clines music.

10:30 P. M.
WLEX—Renard Orchestra.
WBZA—Clara, Lue and Em.

10:45 P. M.
WBZA—RKO Saturday Review.

11:00 P. M.
WNAC—News.
WBZA—Sport review.
WEEI—Forecast; news.

11:15 P. M.
WNAC—Denny Orchestra.
WBZA—Guyer's Orchestra.

11:30 P. M.
WNAC—Lombardo music.

12 MID.
WNAC—Lown music.

12:30 A. M.
WNAC—Nocturne.

Outside Stations

WEAN—Providence	780 Kil. 384 M.
WJAR—Providence	890 Kil. 337 M.
WORC—Worcester	1200 Kil. 250 M.
WTAG—Worcester	580 Kil. 517 M.
WCSH—Portland	940 Kil. 319 M.

6:00 P. M.
WEAN—Melodists.
WJAR—Black and Gold Room music.
WORC—Melodists.
WTAG—Bancroft Ensemble.
WCSH—Health talk.

6:15 P. M.
WEAN—Merrymakers.
WORC—Merrymakers.
WCSH—News.

6:30 P. M.
WEAN—Sports review.
WORC—Sports review.
WTAG—News; Messengers.
WCSH—Federal program.

6:45 P. M.
WEAN—Yankee Network recital.
WJAR—Uncle Abe and David.
WORC—Recital.
WTAG—Uncle Abe and David.
WCSH—Uncle Abe and David.

7:00 P. M.
WEAN—News talk.
WJAR—Tastyeast Jesters.
WORC—Morton Downey.
WTAG—Piano.
WCSH—Arkansas program.

7:15 P. M.
WEAN—Ritz Carlton Orchestra.
WJAR—Laws Safeguarding Society.
WORC—Ritz Carlton Orchestra.
WTAG—Laws Safeguarding Society.
WCSH—Laws Safeguarding Society.

7:30 P. M.
WJAR—Snoop and Peep.
WTAG—Snoop and Peep.
WCSH—Singing Club.

7:45 P. M.
WJAR—Recital.
WTAG—High Road of Adventure.

8:00 P. M.
WEAN—Chevrolet Chronicles.
WJAR—Weber and Fields.
WORC—Ben Alley with organ.
WTAG—Weber and Fields.
WCSH—Weber and Fields.

8:15 P. M.
WJAR—Radiotron varieties.
WTAG—Radiotron varieties.
WCSH—Radiotron varieties.

8:30 P. M.
WEAN—Rhodes on the Past
WJAR—Silver flute.
WORC—Goldman Orchestra.
WTAG—Bancroft Orchestra.
WCSH—Silver flute.

8:45 P. M.
WORC—Early Bookman.

9:00 P. M.
WEAN—Around the Samovar
WJAR—General Electric hour.
WORC—Around the Samovar.
WTAG—General Electric hour.
WCSH—General Electric hour.

9:30 P. M.
WEAN—Radio Forum.
WORC—Radio Forum.

10:00 P. M.
WEAN—Show Boat.
WJAR—Lucky Strike Dance Orchestra
WORC—Show Boat.
WTAG—Lucky Strike Dance Orchestra
WCSH—Lucky Strike Orchestra.

11:00 P. M.
WEAN—News.
WJAR—News.
WORC—Denny music.
WTAG—News.
WCSH—News.

11:15 P. M.
WEAN—Fraternity dance.

11:30 P. M.
WEAN—Lombardo Orchestra.
WORC—Lombardo's music.

12:00 MID.
WEAN—Bert Lown's Orchestra.

12:30 A. M.
WEAN—Nocturne.

RADIO Personalties

The orchestra arrangement for the playing of the theme song for the AMOS 'N' ANDY broadcasts is composed of three violins, one 'cello, one saxophone and a piano. And our idea of the world's easiest job is to be director of the group which plays this tune. Did you know the name of it is "The Perfect Song" from the "Birth of a Nation"? . . . B. A. ROLFE once spent his last $5 for a vaudeville audition. The tryout "took" and B. A. has been on the up-grade ever since. . . When PRESIDENT HOOVER is heard on the NBC, he always has the same announcer, HERLUF PROVENSEN, brother of MARTHIN, NBC announcer. . . RUBINOFF is reputed to receive $200,000 a year for his radio and theater appearances. . . With the exception of VICTOR LOMBARDO, the Royal Canadians have remained intact since they started 10 yrs. ago. . . The Revelers start today a week's engagement at the N. Y. Palace Theater. . . Old time melodies are crowding the ether these days. . . BOBBY JONES has never performed on a "minny" golf course. . . It seems that GEORGIA BACKUS can't be bothered with a pocketbook for she keeps her money and a key in her shoe. . . BENIAMINO GIGLI did his radio turn this week without any rehearsal. . . BEATRICE LILLIE may be on a sponsored program before long. —M. G. M.

Lt.-Gov. Youngman on "Dangerous Legislation"
Listen In on WNAC
Sunday Night, 8:45 P. M.

TAKE IT FROM POPEYE

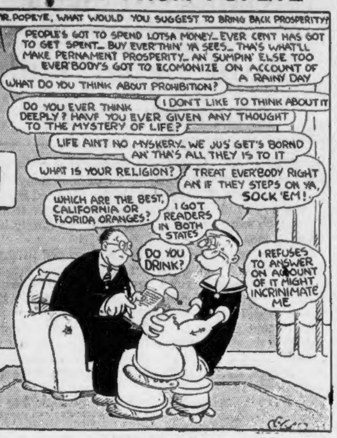

PEARLS OF WISDOM

Our hero's ideas on about everything important are revealed in this, his first interview with the press.

CHAPTER 5

No life story of Popeye could be complete without a few words from the sagacious salt himself. The interview was brief and snappy. Twi-e Popeye gave every appearance of winding up his deadly right to terminate the soiree more abruptly than the questioner liked. One of these occasions was when Popeye was asked:

"Are you and Miss Oyl betrothed?"

Popeye scratched his chin and readjusted his pipe. Then color, like a miniature prairie fire, began to march across the noted mariner's chin.

"Blow me down! Does a swab have to be frothed up over his friancay?"

The interviewer moved rapidly away, making soothing noises in his throat, but it was several minutes before Popeye could be placated and the questioning continued.

"What do you think about the world economic crisis, Mr. Popeye?"

"They's too many diff'rent countries, and tha's a fack! I never thinks about the creases in other ports on account of it's hard enough to straighten out things in home waters. Blow me down! People looks for trouble in fur places without hoisting anchor."

"Do you believe in vivisection?"

"Tha's another thing—every swab these days does a lot of talking about sex. They's men in the world and they's womens and tha's why! Blow me down!"

"Where do you prefer to hit an opponent, Mr. Popeye?"

"I just lets fly an' any place from socks to dandruff is O. K. with me. Then I gives him my exter special punch, which lays him among the swee' peas."

"Would you rather be a detective or a pugilist, Mr. Popeye?"

"I gotta be both. A defective is no good unless he can swing his mitts on account of knowing how to be a pugilist."

"Does Olive Oyl approve of your disposition to fisticuffs?"

The crimson tide began to flow once more. Popeye began to bring his right trip-hammer into action and the interviewer knew that his time was up.

And tha's that!

(The End.)

Popeye will give you a thrill and a laugh every day on the comic page.

Daily Crossword Puzzle

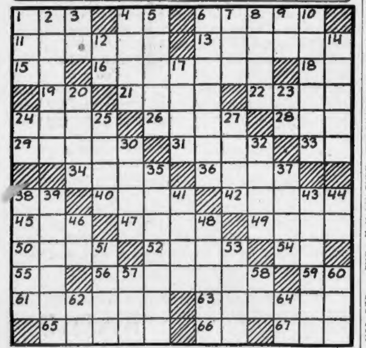

HORIZONTAL

1—Anglo-Saxon money of account
4—French definite article
6—Rush
11—What province in India has its capital at Calcutta?
13—What retired boxer preceded Schmeling as heavyweight champion?
15—Four in Roman numerals
16—What is the largest section of the island of Great Britain?
18—Exist
19—Latin conjunction
21—Increase
22—Biblical name
24—Verbal
26—Repetition of words in order to learn them
28—Pose for a portrait
29—Honored with festivities
31—Notice
33—Steamship (abbr.)
34—Declared
36—Organ of smell
38—What island of the West Indies (abbr.) was ceded to the U. S. by Spain in 1898?
40—What Speaker of the House in the U. S. was called "Czar"?
42—Spikenards
45—Decay
47—Mark remaining after a wound is healed
49—Utilized
5[illegible] the top
52—In orderly rows
54—Hebrew name for God
55—Note of the musical scale
56—Venomous snake
59—Six in Roman numerals
61—An alloy used for cheap jewelry
63—Article for removing pencil marks
65—Conduit
66—Symbol for selenium
67—Kind of poem

VERTICAL

1—Broad Japanese silken sash
2—What American patriot of the Revolution was a goldsmith and engraver?
3—One
4—What Scotch poet and essayist wrote "Letters to Dead Authors"?
5—What English musician wrote the march, "Pomp and Circumstance"?
6—Who was Secretary of War in the Cabinet of Abraham Lincoln?
7—Play on words
8—Finishes
9—Half an em
10—Rubbish
12—Symbol for germanium
14—Who is the only Irish poet to receive the Nobel Prize for literature?
17—What is the athletic symbol of Columbia University?
20—Makes lace
23—Like
24—Pertaining to
25—What Shakespearean king became mad because of the ingratitude of his daughters?
27—Famous English public school
30—Expires
32—What character in the Bible sold his birthright to his brother?
35—What American commodore recaptured the frigate, "Philadelphia"?
37—Gaelic
38—What is the name of the royal picture gallery in Madrid?
39—Parts of a machine which revolve
41—Pointed weapon
43—Dug with a spade
44—What State (abbr.) has its capital at Pierre?
46—Towards
48—Actor's parts
51—Fore part of a vessel
53—Existed
57—Beverage
58—Egyptian god
60—Anger
62—Myself
64—Therefore

Port of Boston

By JAMES J. DELANEY

In a combined effort to stave off a rate war, as a result of the recent disbanding of the United States Intercoastal Conference which had always fixed freight rates, four of the leading steamship lines which operate in the intercoastal trade have banded together.

The four lines, recognized leaders in the trade, are the American Hawaiian, Luckenbach and Dollar, which make regular calls at the Port of Boston, and the Panama Pacific.

Rate-cutting started on shipments from Atlantic to Pacific coast ports just as soon as the conference was dissolved, by the 15 lines of trade. Feeling runs high that the intercoastal trade has too many ships competing for the amount of traffic.

Stabilization of rates is the goal of the four leaders which realize that independent rate fixing and slashings may be detrimental to all until such time as the conference may be revived. If a rate war starts the United States Shipping Board may step in and resume control. A new scale of rates lower than previous ones went into effect yesterday on commodities eastbound from the Pacific to Boston, Philadelphia and New York to meet smaller line competition.

Items in the new scale are canned and dried fruits and wool, which is of great interest to this port. Lowered tariff on wool from $1 to 90 cents per hundredweight comes just at a time when the seasonal movement in wool to this port starts. More than 35,000 tons of wool was brought here last year.

SUFFERS BROKEN ARM

Chief Officer Kaspar Sandvold of the Cities Service Boston, a tanker in from Las Piedras, Venezuela, suffered a broken arm when the craft was tossed around by the storm. Three days of bad weather were reported. The hand steering gear and other fittings were carried away by the seas. They first struck bad weather off Hatteras.

PLENTY OF FISH

Keeping up a record for one of the best weeks in the total amount of fish brought into the Fish Pier this year, 22 vessels tied up with a total catch that approximated 900,000 pounds of different kinds of foodfish. Nine of the fleet went far up to the offshore grounds, where they fought with the winds and seas and general bad weather. Prices are still low, due to the amount of fish which wholesalers have on hand, despite the Lenten season demand.

DREDGE WELLAND CANAL

Work of dredging the Welland ship canal will not be finished so as to allow large lake ships to pass through it until about July 1, advices received by the Maritime Association of the Chamber of Commerce state. Smaller lake vessels that navigated the old canal and the St. Lawrence river will be permitted to pass through the new canal after April 15, loaded to deeper draft than was previously possible.

ICE BREAKER STARTS

To break a channel in the upper Hudson river to make the river navigable the Coast Guard Cutter Achusnet set out on orders from the Eastern Division Coast Guard Headquarters at the Custom House from Coast Guard Base 18 at Wood's Hole where she has been stationed.

FISH ARRIVALS

Vessels	Haddock	L. cod	M. cod	Mixed
Str. Trimount..	50,000	3,000	1,700	16,000
Str. Cornell....	44,000	2,000	1,500	7,800
Loret[illegible]	9,000	4,000	....	....
Olivia Brown...	3,000	30,000	2,000	....
Julia	10,000	1,000	1,000	3,000
Raymonde	12,000	1,500	....	....
Natalie 2d.....	2,200	....	....	2,600
				Lemon soles
K. F. Saunders.	1,000	....	....	11,000
				Pollock
Lark	27,000	33,000	5,000	3,000

Lark 5000 hake, 4000 cusk.

Wholesale dealers' prices—Large codfish 5-6c. lb., mkts. 4½-5½; haddock 6-7; pollock 4-5; hake 5-6; cusk 4-5; lemon soles 10-11, gray 8-9; flounders 3½-8½.

ARRIVED

FRANCISCO (Br.), Hull, Eng., Feb. 14 and Shields 19, with merchandise to International Mercantile Marine Co. Docked at pier 2, East Boston.

MAURICE TRACY, from Norfolk, with coal to discharge at Eastern St. Railway Co., Quincy. Anchored in Nantasket Roads.

*BLACK POINT, Gillis, Newport News, with coal for C. H. Sprague & Co. Docked at Edison's, Weymouth.

NEW TEXAS (Br.), Grand Bassam via Marseilles and Gibraltar Feb. 9, to John G. Hall & Co., Inc. Anchored in the stream to follow the FRANCISCO when latter leaves pier 2, East Boston.

PRESIDENT HARRISON, Benson, Kobe, etc., via New York, with merchandise to Dollar S. S. Lines, Inc. Docked at pier 44, Hoosac.

YARMOUTH, Crosby, Yarmouth, N. S., with merchandise and passengers to Eastern S. S. Lines, Inc. Docked at India wharf.

LADY DRAKE (Br.), Giffin, from West India cruise, with passengers to Patterson, Wylde & Co. Docked at Commonwealth pier, South Boston.

CITY OF MONTGOMERY, Garfield, Savannah March 2, via New York 5th, with merchandise and passengers to Ocean S. S. Co. Docked at pier 42, Hoosac, Charlestown.

ROBERT E. LEE, McDonough, New York, with merchandise and passengers to Eastern S. S. Lines, Inc. Docked at Central wharf.

CONFIDENCE (tug), Howard, and JUNO (tug), Nesbit, Lynn p. m. 6.

JOHN F. LEWIS (tug), New York, towing barge I. D. FLETCHER, with coal tar to discharge at Barrett Co., Everett.

*KERHONKSON, Broadwick, left Manchester Feb. 17 and Liverpool 21.

*Capt. Grindberg arrived in motor barge BOSTON SOCONY.

*EUPHOBIA (Br.), Swansea Feb. 17, with coal to discharge at the American Briquette Co., Mystic wharf. Vessel to A. C. Lombard's Sons. Passed Deer Island Light 4:55 p. m. and docked this a. m.

Herewith is the solution to yesterday's puzzle.

THE WEATHER

For Boston and vicinity—Increasing cloudiness followed by snow or rain late tonight or Sunday; not much change in temperature; fresh north to east winds.

The minimum temperature tonight will be near 30 above zero.

For Massachusetts, Rhode Island and Connecticut—Increasing cloudiness followed by snow or rain beginning late tonight and Sunday; slowly rising temperature in extreme south portion.

For Maine, New Hampshire and Vermont—Increasing cloudiness tonight, followed by snow Sunday; not much change in temperature.

Atlantic Coast north of Sandy Hook—Increased northeast and east winds becoming strong and probably reaching gale force Sunday, overcast weather with rain or snow beginning late tonight or Sunday.

OCEAN FORECAST

Steamers departing today for European ports will have moderate to fresh shifting winds and mostly overcast weather to the Grand Banks.

STORM WARNING

Southeast storm warning signals are displayed from Jacksonville, Florida, to the Virginia capes.

WEATHER CONDITIONS

The western storm has increased considerably in intensity during the last 24 hours, and its center appeared to be over southeastern Missouri this morning with a barometer reading 29.30 at Cairo, Illinois. The front of the precipitation area has extended up the Ohio Valley into western Pennsylvania and West Virginia, while its southern edge extends out over the Gulf of Mexico. The rainfall of the last 24 hours amounted to more than one inch at many places from Cairo, Illinois, southward to the Gulf. Snows have occurred in the northern part of the storm area from Kansas and Nebraska to West Virginia and Pennsylvania. It is much colder today north of the Great Lakes and warmer over Montana, North Dakota and Minnesota.

OBSERVATIONS AT BOSTON AT 8 A. M.

Barometer	30.10 inches
Temperature	32 degrees
[illegible]	Northwest, 5 miles
Weather	Clear
Humidity	78 per cent
Max. temperature yesterday	40 degrees
Max. temperature last night	29 degrees

THE WEATHER IN OTHER LOCALITIES

—Temperature—

Stations—	8 a.m. today	Max. yesterday	Min. last night	Weather 8 a.m. day
Atlantic City	36	48	34	Cloudy
Bismarck, N. D.	14	28	12	Cloudy
Buffalo	24	34	22	Cloudy
Calgary	28	..	22	Cloudy
Charleston, S. C.	56	60	62	Cloudy
Chicago	35	35	30	Cloudy
Cincinnati	32	54	30	Cloudy
Denver	10	24	8	Clear
Eastport, Me.	26	30	24	Cloudy
Hatteras	30	34	..	P. cldy
Helena, [illegible]	24	34	24	Snow
Huron, S. D.	20	34	18	Cloudy
Jacksonville	58	84	54	Cloudy
Kansas City, Mo.	26	34	26	Snow
Key West	72	72	66	Cloudy
Los Angeles	52	72	48	Clear
Memphis	40	82	40	Rain
Miami, [illegible]	70	66	70	Rain
Montreal	30	32	28	Cloudy
Nantucket	32	38	30	P. cldy
New Orleans	52	70	52	Cloudy
New York	30	44	28	P. cldy
Norfolk, Va.	42	52	40	Clear
North Platte, Neb.	14	24	14	Cloudy
Philadelphia	36	46	38	Cloudy
Phoenix, Ariz.	36	64	36	Clear
Pittsburgh	32	40	32	Snow
Portland, Me.	24	34	24	Clear
Raliegh	44	64	42	Clear
St. Louis	34	36	32	Cloudy
St. Paul	24	38	22	P. cldy
Salt Lake City	30	36	28	Clear
San Francisco	52	68	52	Clear
Santa Fe, N. M.	10	22	8	Clear
[illegible]	38	50	38	Clear
Tampa	60	70	56	Cloudy
Washington	38	48	38	Clear
Wichita, Kan.	28	30	26	Snow
Williston, N. D.	24	28	16	Cloudy

CALENDAR FOR SATURDAY, MARCH 7
(Eastern Standard Time)

High tide .... 1:08 a. m.; 1:35 p. m.
Ht. of tide 11ft. 0in., a.m.; 10ft. 6in., p.m.
Sun rises .... 6:11 a. m.
Sun sets .... 5:40 p. m.
Length of day .... 11 hrs. 29 min.
Moon rises .... 10:06 p. m.
Moon sets .... 2:23 a. m.
Last qr....March 11, 0h. 15m., morning, E
New moon..March 19, 2h. 51m., morning, E
First qr....March 27, 0h. 4m., morning, W
Full moon....April 2, 3h. 0m., evening, E
Light all vehicles tonight at 6:12 o'clock.

Birth—Marriage—Death Notices

In this column $1.00 for the first four lines or less, 25c each additional line. Notices may be mailed to the Classified Dept., or telephoned to Liberty 4000.

Births

KEEMAN—To Mr. and Mrs. Davis M. Keeman of Washburn Ave., Wellesley, Feb. 25, a son.

PRATT—To Mr. and Mrs. Charles Pratt of 8 Highland Park, Newton, Feb. 27, a daughter.

Deaths

ALLABY—In Medford, March 5, Elada J. Allaby, in her 71st year. Funeral services from the residence of her daughter, Mrs. F. R. Cartwright, 32 Martin St., Medford Hillside, Sunday, March 8, at 2:30 p. m. Friends invited.

BIGELOW—In Somerville, March 5, suddenly, Mary A. (Ronayne) Bigelow, and daughter of Edmond and the late Elisabeth Ronayne. Funeral from her late home, 25 Park St., Monday, March 9, at 8 a. m. Solemn high mass at St. Catherine's Church, at 9 o'clock. Relatives and friends invited.

CULLEN—In East Boston, March 4, Peter J., beloved husband of Emma R. Cullen (nee Booth), of 74 Wordsworth St., East Boston. Services to be held in St. Andrew's Episcopal Church, Bayswater St., Orient Heights, East Boston, Saturday, March 7, at 2 p. m. Relatives and friends invited to attend.

GILLIATT—In Amherst, March 4, William Gilliatt 91 years 10 months 18 days. Private services Saturday at 2:30 from the Chandler Funeral Home, 24 White Ave., Boston.

GODIN—In East Weymouth, March 5, Edmund, beloved son of L. Henry and Mary (nee McDermott) Godin. Funeral from his late residence, 87 Myrtle St., Saturday, March 7, at 8:15. Requiem high mass at Immaculate Conception Church at 9 o'clock. Relatives and friends are cordially invited to attend.

GRACE—In Everett, March 4, Agnes R. Grace, beloved daughter of the late Henry R. and Catherine E. Grace, formerly of East Boston. Funeral from the residence of her sister, Mrs. Marion E. Hankard, 49 Sammett St., Saturday, March 7, at 8:15 a. m. Solemn high mass at the Church of the Little Flower at 9 a. m. Relatives and friends kindly invited to attend.

HAM—In this city, March 4, Catherine, aged 55 years. Funeral from her late residence, 8 Ringgold St., with services at St. Stephen's Episcopal Church, corner of Shawmut Ave. and West Brookline St., Saturday, March 7, at 10 a. m.

HANSON—In the Peter Bent Brigham Hospital, March 5, Edward E. Hanson. Funeral service from St. James' M. E. Church, Stoneham, Sunday, March 8, at 2 p. m. Relatives and friends invited.

HAWKINS—In Dorchester, March 4, John F., husband of Carloine Hawkins (nee Herderhost). Funeral from his late residence, 26 Athelwold St., Saturday, March 7, at 8:15 a. m. High mass of requiem at St. Leo's Church at 9 o'clock. Relatives and friends invited.

HOOD—In Everett, March 5, Harriet S., wife of Arthur Hood, aged 74 years. Funeral services will be held at her late residence, 41 Argyle St., Saturday, March 7, at 2 p. m. Relatives and friends invited.

HOWARD—In Keene, N. H., suddenly, March 5, Fred B., husband of Mary E. Howard. Funeral services at his late residence, 397 Broadway, Somerville, Sunday, March 8, at 12:30 p. m. Relatives and friends invited. Late member of Henry Price Lodge, A. F. & A. M.

JACKSON—In Quincy, March 3, 1931, Herbert J., husband of Mary C. (Lynch), and son of James and Margaret Jackson (Foran). Funeral from his late residence, 268 Quincy Ave., Saturday, at 8:30 a. m. Requiem mass at St. John's Church at 9 o'clock. Relatives and friends invited.

KELLEY—In Roxbury, March 4, Anna Kelley. Died at Boston City Hospital. Funeral from 82 Northampton St., Saturday, March 7, at 9 a. m. Funeral high mass at St. Philip's Church, Harrison Ave., at 9:45. Relatives and friends kindly invited.

KNOWLTON—In Somerville, March 5, George W. Knowlton, beloved husband of Harriett Knowlton. Funeral services at his late home, 37 Central St., Saturday, March 7, at 1 p. m. Burial in Woodlawn Cemetery, Ayer, Mass.

LEMANDER—In this city, March 4, Eric, beloved husband of Nora Lemander (nee Brennan). Funeral from his residence, 18 Malden St., Saturday, March 7, at 8:15 a. m. Solemn high mass in the Cathedral of the Holy Cross at 9 o'clock. Interment private.

McCOY—In Melrose, March 5, Katherine A., wife of Frank H. McCoy. Funeral notice later.

McCULLOCH—In Revere, March 4, George E., beloved husband of the late Catherine McCulloch. Funeral from his late residence, 21 Garfield Ave., Revere, Saturday, March 7, at 8 o'clock. Solemn high mass of requiem at Our Lady of Lourdes Church, Beachmont, at 9 o'clock. Relatives and friends are kindly invited to attend.

MULLEN—In South Boston, March 4, Mary A. (O'Donnell), beloved wife of Patrick J. Mullen. Funeral from the chapel of J. F. O'Donnell, 106 Dorchester St., Saturday, March 7, at 8:15 a. m. Requiem high mass at St. Augustine's Church at 9 o'clock. Relatives and friends invited.

MURPHY—In Somerville, March 5, Daniel Murphy. Funeral from his late home, 10 Bradley St., Sunday, March 8, at 1:30. Services at St. Anne's Church at 2:15. High mass on Monday morning, March 9, at 7:15. Relatives and friends invited.

NEWCOMB—In Dorchester, March 5, Clara G., widow of the late Alfred T. Newcomb. Funeral services at the R. & E. F. Gleason Chapel, 335 Washington St., Dorchester, Saturday, March 7, at 1 p. m. Relatives and friends invited.

PERKINS—In Boston, March 5, Kent Perkins, aged 70 years, husband of Josephine Gilbert. Funeral service at Castleton, Vermont, Saturday, March 7.

PEDUTO—In Malden, March 4, Cosmo, beloved husband of Lena Veduto (nee Vignosso). Funeral from his late residence, 39 Blaine St., Saturday, March 7, at 8:30 a. m. High mass of requiem at St. Joseph's Church at 9 o'clock. Relatives and friends invited.

PERRY—Died at South Hampton, N. H., March 5, 1931, Frank F. Perry, aged 67 years 10 mo. and 15 days. Funeral services from the Baptist Church at Southampton, Sunday afternoon at 2:30. Friends invited.

REARDON—In Charlestown, March 5, Catherine F. Reardon (nee Murphy), beloved wife of Jeremiah J. Reardon. Funeral from her daughter's home, Mrs. Edward Matthews, 17 Green St., Monday, March 9, at 8:15 a. m. Solemn high mass at St. Mary's Church at 9 a. m. Relatives and friends kindly invited.

SANTANIELLO—In California, Feb. 28, Giuseppe, beloved husband of Celesta Santaniello (nee Lepore). Funeral from the home, 50 Adams St., Malden, Saturday, at 8:45. Solemn requiem high mass at Sacred Heart Church, North Sq., at 10. Relatives and friends invited to attend.

SHERMAN—In Boston, March 5, Mary C., widow of Charles B. Sherman, in her 83d year, at 77C Topliff St., Dorchester. Funeral services at the Second Church in Dorchester Sunday, March 8, at 2 p. m. Relatives and friends invited.

SISTER MARIA JOSEPHINE CONNELL—In Dorchester, St. Margaret's Convent, 17 Mayhew St., Dorchester. Died March 5, 1931. High mass of requiem at St. Margaret's Church Saturday, March 7, at 10 a. m.

SMITH—In Chelsea, March 5, Nellie, widow of the late Alfred Smith, 70 years 9 months. Funeral from her late residence, 33 Bellingham St., Sunday, March 8, at 2 p. m. Services at the First Baptist Church, corner Bellingham and Shurtleff, at 2:30. Relatives and friends invited.

TIDD—In Roxbury, March 5, Margaret F. Tidd (nee Spearin), wife of Edwin Tidd. Funeral services at her late residence, 77 Palmer St., on Sunday, March 8, at 2 p. m. Relatives and friends are invited.

TIERNEY—In Dedham, March 5, Michael J., beloved husband of Annie (nee Wild). Funeral from his late residence, 212 Adams St., Monday, March 9, at 8 a. m. Solemn high mass of requiem at St. Mary's Church at 9 o'clock. Relatives and friends respectfully invited.

WARREN—In Charlestown, March 4, Jeremiah J., beloved husband of Julia A. Warren (nee Lynch). Funeral from his late residence, 81½ Warren St., Saturday, March 7, at 8:15 a. m. Solemn requiem mass at St. Mary's Church at 9 o'clock. Relatives and friends invited. Late member of Bunker Hill Court 645, I. N. F.

WAY—In Medford, March 4, George, husband of Rebecca Way of Melrose. Services at the funeral home of E. J. Gaffey & Sons, 43 High St., Medford, on Saturday, March 7, at 2 p. m. Relatives and friends invited.

WELCH—In West Somerville, March 4, John W., beloved husband of Mary E. (O'Brien) Welch. Funeral from his late residence, 127 Josephine Ave., Saturday, March 7, at 8:15. Solemn high mass of requiem at St. Clement's Church at 9. Relatives and friends respectfully invited.

WILBUR—In Jamaica Plain, March 5, Mary Louise Wilbur. Services at her late home, 86 Wyman St., Saturday, March 7, at 2 p. m.

WILEY—In Boston, March 4, Pearl E. Wiley, wife of Fred B. Wiley and daughter of C. Howard and Elizabeth Dingwell. Interment at Charlottetown, P. E. I., Sunday, March 8.

Bethesda Lodge, No. 30, I. O. O. F.
Members are hereby notified of the death of Brother Percy E. Tisdale. Funeral services at his late residence, 942 North St., Walpole, Saturday, March 7, at 2:30 p. m. Members are kindly requested to attend. WILFRED H. HAGAR, Noble Grand; FRED J. PARSONS, Secretary, P. G.

Monuments

THEO. J. CRAIG, Monuments
20% Saving. 178 Water St., Quincy, Mass.

Funeral Directors

J. S. Waterman & Sons
Funeral Directors
497 Commonwealth Ave., Boston

Lost and Found

FOUND BY POLICE
Female Boston terrier puppy; small cloth pocketbook; black leather suitcase containing men's clothing; tortoise shell eyeglasses. Call Miss James, Liberty 4000.

LOST—Male German shepherd puppy, wore green collar; reward. Call, Bel. 1419-J.

LOST your dog? Phone Animal Rescue League, 51 Carver St., Hancock 9170.

Beauty Aids

HAIR on ladies' faces permanently removed. No Pain or Scars. Physicians' references. MISS MOLLY RAPPORT, 125 Tremont St. Rm. 310. Hancock 7286

$5 BEST PERMANENT WAVE $5
SHAMPOO AND SET $1.00
Annette, 8 Winter St., Rm. 910, Dev. 7265

STUDLEY BEAUTY SCHOOL—Thorough training in every branch; expert teachers; 8 weeks' course, $50, easy terms. Send for cir. We help place students. 125 Tremont St. Rm. 503. Dev. 7634.

Dermatology

NOSES Straightened and Reshaped
AT ONCE—NO PAIN
WRINKLES — BLEMISHES REMOVED
NEWEST FACE LIFT
A. STANLEY GIBSON, M. D.
154 Boylston St. Lib. 4168. Estab. 31 Yrs.

NOSES CORRECTED
LATEST FACE LIFT
Lines and Blemishes Removed
E. P. REID, M. D.
100 Boylston St., Boston. Hancock 1389
Established Over 32 Years

Medical

FREE, X-RAY
Examination, consultation and trial treatment, absolutely free to all who call before March 15th. The X-ray and mercury quartz light treatment are accomplishing wonders in disease of every description. No matter what your disease may be, Daniel J. Walsh, M. D., 18 Boylston St., fulfills the above offer. Office Hours: Mon., Wed., Thurs. and Sat., 10 to 1, 2 to 4 and 6 to 8; Tues. and Fri., 10 a. m. to 6 p. m. Closed Sundays and Holidays.

Real Estate

Houses for Sale

MONEY TO LOAN AT 6%
On first mortgages on one and two-family houses. Owner and occupant preferred. No commissions. Fixed title charge. Call personally with your deed and tax bill and talk it over.
WORKINGMENS CO-OPERATIVE BANK
72 CORNHILL, BOSTON, MASS
Assets Over $21,000,000

$200 Down—Bungalow
[illegible] section of Stoneham. Has 6 rooms, steam heat, fireplace, large lot, finished street. Sacrifice at $5700. Tel. owner, Arlington 3971 or 3764-W.

ATLANTIC—Modern 5-room bungalow, reception hall, beam ceiling, steam heat. Price $7000. Granite 2398. A. R. White.

BONUS bungalows, "Goodway Built," price $5500, Forest Hills, Roslindale. Jam. 3715.

INVEST your bonus in a new bungalow. Call Jamaica 5166-5167.

Farms and Land for Sale

EQUIPPED FARMS—Business chances, catalog free. Strout Agency, 813-B, Old South Bldg., Boston, Mass. Lib. 7135.

Houses for Rent

LODGING HOUSES
10 rooms furnished; 11 rooms unfurnished, near Scollay Sq.; reasonable. Hay. 0796.

SOUTH END—1030 Washington St., 15 rooms, first-class condition, reasonable rent. Apply 1038 Washington St.

387 NORTHAMPTON — A house of 9 rooms, newly renovated, electricity. Apply 790 Tremont St., or Hubbard 2958.

Furnished Apartments

DORCHESTER—Cozy small furnished suite of rooms, separate entrance and bath, $7 week, adults only; telephone evenings. [illegible] 3501.

Rooms for Housekeeping

CAMBRIDGE — Furnished kitchenette suite, 18 Whittier St., off Upland [illegible]; Porter 3920-M.

CAMBRIDGE—2 furnished housekeeping rooms; nicely located; minute to cars. University 8267.

MASS. AVE., 538—Beautiful kitchenette suites, 1-2 rooms, steam heat, continuous hot water, extra well furnished. Com. 5032.

NEWTON—2 large furnished housekeeping rooms, impts.; car space. Newton North 1799-W.

ROXBURY—37 Woodville St.; basement, furnished 3 rooms, bath, impts. Highlands 3979.

Rooms with Board

DORCHESTER—Large heated front room, private family; board if desired. Tal. 0552.

MEDFORD—Sunny room, home cooking, $10; near cars; business people. Mystic 5724-M.

Rooms Without Board

BACK BAY—Well heated, sunny front room. 232 Mass Ave. Commonwealth 1432.

BAY STATE RD., 86—Warm, comfortable, newly furnished rooms; bath each floor, two connecting rooms.

BEACON ST., 1842—Sunny front room, continuous hot water; reasonable. Reg. 5833.

BEACON ST., 1407—Suite 3; near Coolidge Corner; attractive room. Regent 2537.

CAMBRIDGE—Large heated front room, very comfortably furnished; private home, suitable 2 young men. University 1790-M, evenings.

DORCHESTER—Attractive, sunny room, private bath, well heated, continuous hot water; closet kitchenette; fine private house, best Christian section; $9 week. Geneva 2579.

DORCHESTER—Large front room, hot water; side room $3. 35 Cushing Ave.

HOTEL JEFFERSON, 327 Tremont St. Rooms $1.50 up; weekly $7 up. Dev. 8035.

UPHAMS CORNER—Large front room; car space. 20 Rill St. Geneva 3359.

37 W. NEWTON ST.—$5, $6, $7, $8 week. Private baths. Tourists accommodated, $2.

Unfurnished Apartments

Near Peter Bent Brigham Hospital
YOU CAN RENT
5 and 6-Room Apartments
For $38 and $39
Including heat and janitor service.
CALL HUBBARD 7570

WASHINGTON APARTMENTS
Furnished or unfurnished, 2-3-room suites, new building, all improvements, free Frigidaire, [illegible] parking, near cars, stores, churches. Office, 135 Washington St., Brighton. 15 minutes from Park St. Always open. Stadium 3212 or 2777.

30 Alaska St., Roxbury
Pleasant 4-room suite $32. Has separate hot water heater, open plumbing, craftex finish walls, hardwood floors. American neighborhood. Hubbard 2356.

BACK BAY
1-2-3-ROOM apartments, all modern improvements. COLEMAN & GILBERT ASSOCIATES, 339 Huntington Ave.; tel. Commonwealth 3212.

FENWAY AND BROOKLINE
Furnished, unfurnished up-to-date, 1-10 rooms. E. White, 1078 Boylston St. (near Mass. Ave.). Open until 9 p. m. Auto service. Com. 5720.

ATTRACTIVE SUITES. Some with showers, dinette, elec. refrig., porches. 1 room $35, 2 rooms $47, 3 rooms $57. Mr. Moore, Asp. 1073.

722-728 COMMONWEALTH AVE. Heated renovated kitchenette suites, furnished, unfurnished. Refrigeration free. Reasonable. Janitor. Asp. 7295, Com. 9050.

ALLSTON—175 Cambridge St.; modern 5-6-room flats, reduced to $40-$45; convenient location; garage. Kenmore 9298.

BRIGHTON—Commanding hilltop location, 1-2-3-4 rooms, modern, full service, electric refrigeration. Mr. Killion, 1565 Commonwealth Ave. Asp. 5651.

BRIGHTON—6 rooms, $37-$38. Medford, 5 rooms, $40. All modern conveniences. Carter Bros., Atl. 5201.

BROOKLINE—6 rooms, janitor, Runkle school district, $70. Owner, Center Newton 4453.

CAMBRIDGE—Attractive 8 rooms, modern impts.; central; $40. Porter 1215 after 6.

CAMBRIDGE—5-room, modern apartment, newly renovated, rent reasonable. Waltham 0399-M; Lib. 9743.

CAMBRIDGE—Attractive 6 rooms, sun parlor, steam heat, $48; garage. Por. 1643.

CAMBRIDGE—5 large rooms, 2nd floor, all impts. Central, reasonable. Uni. 5067-R.

CHELSEA—Modern, 4 rooms, all heated, good location; adults, $40. Chelsea 1450.

DORCHESTER—4 rooms, modern, corner house, garage optional. 48 Aspinwall Rd. Tal. 6238.

HYDE PARK—6 rooms, all modern, large reception hall, $40. High. 7051.

MALDEN—5 large modern rooms, hard wood floors, central, $35. Malden 6938-M.

ORIENT HEIGHTS—5 rooms, all modern improvements, beautiful location, garage reasonable. Apply 203 Gladstone St. East Boston. 1320-J.

QUINCY—All modern 5 rooms, splendid location, $35; garage, near station. Granite 0897.

ROXBURY—3-4 rooms; all modern, big piazzas; cheap. Garrison 7921.

WATERTOWN—Upper modern 6 rooms, steam heat, combination ranges, porches, $45. 31 Fifield St., off Irving St.; Middlesex 7244-W.

WATERTOWN — 3 rooms, kitchenette; garage optional, $33. 68 Church St.; Middlesex 1816-J.

WINTHROP CENTER—Modern, 6 rooms, hot water heat, screened porch. Oce. 2840

4 ROOMS, heated, continuous hot water, janitor service, $45. Beacon 5317, Jam. 1476.

397 COLUMBUS AVE.—Modern, 8 rooms, hot water system, $60. Com. 9648.

Children to Board

NURSE will take infant to board; private American home; references. Melrose 0667-M.

WANTED — Companion for only child; refined home; very reasonable. Mystic 5519-W.

WANTED—Child over 3 years to board; private Dorchester family. Talbot 4817.

WANTED—Child to board; best care; away from traffic. Malden 2655-R.

WANTED—Child to board over 3. 457 Audubon Rd. Commonwealth 8873.

WANTED—Child to board, over 2, mother's care, good food. Malden 3797-R.

WANTED—Child to board; near schools; best of care; reasonable. Somerset 8402.

WANTED—Little girl over 1½ years; near school; private family. Eva. 1515-R.

Business Opportunities

WELL established dining room business in Cambridge. Phone Univ. 5611.

Plumbing—Roofing

EXPERT ROOFERS—New and old work. Powers' Asbestos Plaster Cement sold, applied. Thomas E. Powers Col. 7700.

Dancing

"MY REPUTATION is your PROTECTION"
PROF. RITTER
177 TREMONT ST. Devonshire 7330
BALLROOM Guaranteed in **4** LESSONS
TAP DANCING Buck and Wing, Soft Shoe, Eccentric, Etc.

BE POPULAR LEARN TO DANCE WELL
$5 15 LESSONS—LATEST STEPS
Model School—Modern Dancing
177 HUNTINGTON AVE.
Tel. Commonwealth 9003

LERNER-LESLIE in (3) LESSONS
Latest Steps in Fox-Trot, Waltz, Frisco
TAP DANCING Buck - Wing, Waltz - [illegible] 335 Mass. Ave. Ken. 9383
Boston's largest and the one Reliable School

15 Private Lessons **$5**
FLORENCE KELLY
240 HUNTINGTON AVE. COMMONWEALTH 7803

LOOMIS 83 MASS. AVE. KENMORE 0733
10—2-HOUR CLASS LESSONS $3
Private Lessons, Modern or Tap Day or Eve

18 Private Ballroom Lessons **$5**
Uptown School—Modern Dancing
330 MASS. AVE., AT HUNT. Tel. CIRCLE 1095
Latest Steps, Expert Instruction, Beginners Specialty

Barrett Bros. 18 Boylston Street Rm. 511. Dev. 7549
TAP-BALLROOM. Open 10 A.M.-10 P.M.

Mlle Rene Ballroom Dancing, private lessons $1. Com. 1860.

Musical Instruments

PIANOS—Upright, $35. Player, $65. Small Grand $115; easy terms. 100 Summer St., Boston. Free delivery in New England.

100 PIANOS, $25 up, $5 monthly. Brooks, 119 Summer St., over Marston's.

Legal Notices

CITY OF BOSTON.

CLERK OF COMMITTEES

Notice of Hearing.

The Executive Committee of the Boston City Council will give a hearing on Wednesday, March 11, 1931, at 7:30 p. m., at the Council Chamber, City Hall, on the proposed "Classification and Compensation Plans for the officers and employes of Suffolk County."

For the Committee,

JOHN E. BALDWIN,
Clerk of Committees.

Help Wanted—Female

WANTED—3 saleswomen to sell dresses; steady work, good pay. Uni. 1367.

Help Wanted—Male

UPHOLSTERER WANTED
Apply in person. Somerset Upholstering Co., 169 Cedar St., Somerville.

ACTIVE MAN wanted to book orders for nursery stock and hire agents; highest commissions; exclusive territory. Wayne Nurseries, Newark, New York.

AMBITIOUS men, boys, girls, learn barbering, bobbing, waving. Plenty practice. Day-eve. Guarantee Barber School, 902 Wash. St.

BAKERY salesman wanted to represent wholesale concern near Boston; prefer experienced man with proven ability. Malden 3650.

SALESMEN—Experienced in building specialties; steady work. Stadium 4973.

Situations Wanted—Female

WIDOW with 4-year-old child wants position; widower's home. Garrison 3227.

Situations Wanted—Male

MARRIED man who needs work; will go anywhere, do anything. H. Y., General Delivery, Cambridge, Mass.

Agents—Salesmen

CALIFORNIA Perfumed Beads selling like hot cakes; agents coining money; big profits; catalog free. Mission Factory E-2, 2328 West Pico, Los Angeles, Calif.

Instruction

RADIO TRAINING
R. C. A. Institutes, Inc., offers complete practical and thorough radio training—Day and Evening classes, or you may study in your own home by home laboratory method. For full details write or call R. C. A. Institutes, Inc., 899 Boylston St., Boston.

Money to Loan

$50 to $5000 loaned on furniture notes, stocks or bonds.
Loans under $300 Licensed by State.
BOSTON FINANCE CO.
129 SUMMER ST. LICENSE 126 LIB. 7548
15 SCHOOL ST. LICENSE 166 LIB. 9396
634 MASS. AVE., CAMB. LICENSE 190 UNI. 2266

Furniture & Auto Loans
TREMONT FINANCE CO.
52 HANOVER ST., BOSTON. LICENSE 132 HAY. 6617

LOANS TO EVERYBODY. HUB FINANCE CO., 600 WASHINGTON ST., RM. 429. LIB. 8918-8368. LICENSE 128.

Automobiles

DODGE Kenmore BRANCH
Terms as Low as $2 a Week
Phone Com. 2732

'27 Dodge Sedan	$135
'27 Chrysler Coupe	150
'28 Cadillac 4-Pass. Coupe	150
'28 Chevrolet Bch. Wag...	185
'26 Flint Sedan	65
'27 Whippet Coach	85

700 Commonwealth Ave. Open Eves.

'28 Marmon 8 Sedan $495
New Rings, etc. Spotless inside and out. A wonderful value in a car you are sure to like.
J. C. HARVEY—PEERLESS
971 Commonwealth Ave. Stadium 7440

'28 FORD SPORT ROADSTER $195
Rumble seat. Good tires. A snappy job in good condition. A real bargain.
HARVARD — HARVARD AUTO CO.
1236 Mass. Ave., Cambridge. Uni. 9460

100 LATE MODELS
Used cars must be sold for the balance due on unpaid notes.
CENTRAL AUTO SALES, Inc.
94 Mass. Ave. Cambridge
Tel. Porter 4333 Open Evenings

ORTH '29 CHEVROLET COACH
A good plain, smooth 6-cyl. car. Trade in your 4-cyl. Reconditioned, 30-day guarantee.
Chevrolet Dealer **ARLINGTON**
326 Mass. Ave. Arl. 5600

$157
ESSEX COACH 2ND SERIES '28
JOHN J. DELANEY, Inc.,
Used Car Dept., Milton 9100
1500 Blue Hill Ave., Mattapan

WILL BUY LATE MODEL CARS
Highest Prices—Spot Cash—No Delay
ACME MOTORS—UNI. 4851
201 Massachusetts Ave., Cambridge

USED CARS
MANY MAKES, ALL GOOD, PRICED RIGHT; CASH, TRADE OR TERMS. STATION GARAGE, 40 SUMMER ST., MALDEN, MALDEN 2967, STADIUM 2452.

50 CARS WANTED
Highest prices paid. Mr. Altreds, 1312 Tremont St., Roxbury; tel. Garrison 5688.

'30 CHEVROLET COACH, $430
"Barn," 767 Dudley St., Dorchester, at Uphams Corner. Geneva 3302.

Autos Wanted
We pay spot cash. See us before selling. 283 Columbus Ave. Commonwealth 8074.

CASH FOR YOUR CAR
CALL, WRITE OR TELEPHONE
M. C. A. Motors, 120 Main St., Malden. Mal. 3441

'29 CHEVROLET COUPE, $325
Easy payments arranged. Open eves. Phone Mr. BENWAY. KENmore 4010.

'30 PONTIAC SEDAN $485
Terms. Mr. Clark. STAdium 6780.

1930 ESSEX COACH $495
Terms. A. J. MacQueston. KENmore 1462

2 33x6.00 NEW FIRESTONE TIRES. RUN 20 MILES. $14 FOR THE PAIR. NEWTON TIRE CO., 237 WASHINGTON ST., NEWTON CORNER. N. N. 5830.

WANT TO BUY A LATE MODEL STANDARD MAKE COUPE OR SEDAN; NO DEALERS. BOX Y-47, BOSTON AMERICAN.

TO SETTLE ESTATE—8-cylinder Auburn sport sedan, excellent condition and value. Telephone Dedham 1563-W.

100 CARS, LOW PRICE AND TERMS. C. E. FAY CO., 750 Commonwealth Ave. Open evenings. Aspinwall 4812.

ESSEX, CUSTOM BODY, SPEEDSTER, $45 Down, balance small monthly payments. Bellevue Motors. PARkway 4429.

GOOD used cars, all makes, low prices, terms. Walker Indian Co., 1309 Boylston St.

AUTOS bought and sold. NOTES REFINANCED. Public Motor Sales, 1205 Columbus Ave. GARrison 1515.

'27 NASH 4-door sedan, $195. Reo Motor Co. of N. E., 179 Amory St.

JIM FIELD will buy your car. 1147 Tremont St.; tel. Garrison 9442.

INSTANT CASH for cars, trucks and boats. 192 Broadway, Somerville. Som. 8573

Automobile Trucks

CHEVROLET 1½ TON
TRUCK—STAKE BODY—FISHER CAB
NEWLY RECONDITIONED
GROVE HALL CHEVROLET CO.
480 Blue Hill Ave. Highlands 8400

Automobile Schools

$10 WE GUARANTEE TO TEACH UNTIL READY FOR LICENSE. WE TEACH ROAD SIGNS AND QUESTIONS. IF FAIL ON READING, MONEY REFUNDED. 429 TREMONT ST. HUB. 4339

Automobile Insurance

NO CASH DOWN to reliable persons; terms arranged; free plate service. ABBOTT, Room 44, 262 Wash. St., Boston; Han. [illegible]

SMALL SUM DOWN, balance in 9 payments, reliable stock co's. F. L. George Co., Inc., 159 Milk St.; Hancock 4236.

$5 DOWN—Auto insurance; 9 payments. J. E. Compton, 770 Massachusetts Ave., Cambridge. University 0735.

$3 DOWN. RATES NOW REDUCED. Robert Lavine, 294 Wash. St. Han. 6778

Furniture

BEAUTIFUL $450 parlor suite will be sacrificed for $195 at salesroom of Grand Rapids Storage & Warehouse, 598 Columbia Rd., Dorchester; open till 9 p. m.

Clothing

MARK-DOWN SALE—Suits and overcoats, $9.75 up. Pants, 98c up. Stetson Clothing Co., 75 Washington St. Open evenings.

Building Materials

OAK FLOOR 4½c FT.
To cover old floors. Average room costs less than $10; any handy person can lay this flooring. We can make prompt shipment everywhere.
FRIEND LUMBER CO., Inc.
33 Gibson St., Medford. Mystic 5630

Fuel

COAL $8.50 Try a ton of our screened domestic lump coal; quick service. Porter 3293.

WEST ROXBURY — COKE
ALL SIZES, $12. PARkway 4613-M.

BOSTON EVENING AMERICAN

Entered as second-class matter at the Postoffice at Boston, Mass., under the Act of March 3, 1879, also at the Postoffice Department, Canada.

Published daily (except Sunday), Winthrop Square, Boston 8, Mass., by NEW ENGLAND NEWSPAPER PUBLISHING COMPANY.

Domestic rates (Subscriptions by Mail), Postpaid: One Month 50c, six Months $3, One Year $6. Foreign rates: One Month $1. Six Months $6. One Year $12. One cent extra per copy in the Boston Postal District. Subscriptions payable strictly in advance.

The Boston Evening American assumes no financial responsibility for typographical errors in advertisements, but will reprint that part of an advertisement in which the typographical errors occur. Advertisers will please notify the management immediately of any error which may occur.

MEMBER ASSOCIATED PRESS
The Associated Press is exclusively entitled to the use for reproduction of all news dispatches credited to it or not otherwise credited to this paper, and also the local news published therein. All rights of republication of special dispatches herein are also reserved.